The Kingston Daily Freeman

VOL. LXIII.—No. 17. CITY OF KINGSTON, N. Y., MONDAY EVENING, NOVEMBER 6, 1933. PRICE FOUR CENTS.

Walden Man Killed While Deer Hunting Near East Branch

George Stone, Victim of Accidental Shooting by New York City Man, Who mistook a Gray Hat for The Head of a Deer—Coroner and District Attorney Question Hunters.

George Stone, 43, of Walden, was shot and killed when he was mistaken for a deer while hunting near East Branch Sunday afternoon. His remains were brought to the undertaking parlors of Coroner Howard B. Humiston at Kerhonkson Sunday evening and will be turned over to Undertaker Millspaugh of Walden today.

Stone was shot by Philip Lovell of 65 North street, New York city. Lovell, in company with William A. Winston of Saugerties, and Fred G. Hoppin of 120 Broadway, New York city, came up to spend some time at Paul Tison's Gray Lodge, situated in a 600 acre tract at East Branch. The accident happened while the party, in company with Mr. Tison and Alpheus Van Aken of Ladloton, employed at Gray Lodge, were hunting deer Sunday afternoon. The dead man had been one of a party of deer hunters who had come up for the hunting in the East Branch country. The other members of his party had decided to go over the mountain, but Stone remained behind.

Lovell told Coroner Humiston that at the time of the shooting he was alone, when above a gray rock some 150 yards away he saw what he thought was the head of a deer. He fired and the head disappeared. To his horror, when he went to inspect his kill he found that what he had taken for the head of a deer was the gray hat worn by Stone. His bullet had entered Stone's neck on the right side, cut the carotid artery and come out through his left cheek, leaving a gaping wound. Death was from hemorrhage, following the severing of the artery.

Coroner Humiston was notified of the accident and immediately called up a state trooper located near the Forstman place at West Branch and also notified District Attorney Cleon B. Murray. The body was brought to Kerhonkson.

Lovell, accompanied by Mr. Tison, came to Kerhonkson Sunday evening and told the story of the shooting, following which Coroner Humiston rendered a verdict of death by accidental shooting. The two men also told their story to District Attorney Murray at Ellenville.

Stone, who had a position with the Goshen Hospital, leaves a family in Walden.

Seven Dead; Start Probe In Plane Smash

Shrewsbury, N. J., Nov. 6 (AP)—An airplane accident which sent a National Guard craft hurtling into a bungalow killing two airmen and five others, is under a fourfold investigation today.

A terrific explosion followed the plunge of the plane into the basement of the house yesterday, and flames, sweeping upward, burned to death the five negro occupants.

The Dead

Lieut. George R. Johnson, 32, South American explorer and aerial photographer.
Sergt. Alfred Poole, 36.
Mrs. Margaret King, 28.
June King, 5.
Patricia King, 2.
Edward Wilson, 38.
Coral Ragland, 35.

Although it was at first believed Mrs. King, mother of the children, had been elsewhere when the tragedy occurred, police learned today she left her place of employment with Wilson and returned to her home with him. Authorities accepted the belief she perished with the others.

The bodies of the airmen, identifiable only by their presence in the ruins of the plane, were removed early today to the John W. Flack morgue in Red Bank. The other bodies remained in the charred ruins as inquiry was begun by the National Guard, Department of Commerce, county detectives and State Aviation Commission.

KINGSTON CAR DAMAGED IN 3-CAR MIXUP SUNDAY

For the second time within a week a huge milk transport truck and two smaller motor vehicles piled up yesterday in an accident on the Albany Post road south of Poughkeepsie. No one was hurt in yesterday's crash.

Cars involved were machines operated by Eric M. Grote of Wappingers Falls, Hanna M. Harris of 87 Foxhall avenue, Kingston, and the milk truck owned by Harris and Haines of Fultonville, and operated by John S. Harker of Rhinebeck.

According to a report made to Undersheriff Hicks, Grote was passing the southbound truck when his car and the Harris machine, northbound, sideswiped, shoving the Grote car into the transport truck.

The two pleasure cars were badly damaged.

African Flight Delayed.

Istres Airport, France, Nov. 6 (AP)—The departure of an air armada of 39 planes, all set today for a mass flight to Africa, was postponed until tomorrow or later because of a storm at Barcelona, Spain, on their route.

"Prophets" Predict Election On Basis Of Campaign Issues

With the exception of a few last minute rallies, scheduled for this evening, the present political campaign draws to a close, awaiting the decisions of the voters at the polls on Tuesday. In some cases the campaigns have been based upon the personalities of the candidates and in others the programs past, present and future of the parties have been the issues.

In the county personalities have been eclipsed by the party programs, the Republicans standing on their record of a debt free county, no outstanding obligations and a cash balance on the books of something over a quarter of a million dollars. Against this record the Democrats have lodged charges of mis-management and a promise of freedom from "party machine." Indications from reliable sources predict that the Republican record is more than satisfactory, and that a majority will be returned to the board of supervisors as well as a vote of confidence in the acts of other county officers.

For assembly, the Republicans have warned against the election of a Democrat, declaring that such a vote would endanger the present reservoir assessment and give control of the lower branch of the state legislature to Tammany, should a caucus result on any question. The record of the present assemblyman, J. Edward Conway, has also been offered as an example to the voters. Democrats, on the opposite side of the fence, say Tammany is just "politics" and that no such danger exists. Again promise of freedom from "party machinery" has been made an issue. The fear of Tammany control of the assembly, and the fear that increased assessments for county taxpayers would result from the election of Democratic candidate through the removal of reservoir taxes and the right of caucus control by the Tammany Democrats, as well as the satisfaction of the legislative efforts of Mr. Conway, presage the election of the Republican, say political authorities.

In the city, personalities, policies and promises have entered the race for a majority of the offices. Harry B. Walker, Republican mayoralty candidate, has presented a program based on a "square deal to all" and he has outlined proposals which he will endeavor to follow should he be elected. E. Frank Flanagan, the Democratic candidate for the same office, has offered a similar program based on the policies of the Democratic administration of the past two years. About the only charges lodged against Mr. Walker have been that he is not well enough known. Mr. Flanagan's record as a member of the local work relief board has been the center of attack on the part of the Republicans. Authorities say that the mayoralty race will be a close one, and any number of backers for each side promise election of their candidates by substantial majorities.

The contest for alderman-at-large between the present holder of that position, Conrad J. Heiselman, Republican, and Sam Mann, Democratic candidate, has been waged on a program calling for support of the mayor

(Continued on Page Three)

Moving Schoolhouse To New Location

Building at Mt. Tremper Being Moved to New Location on School Lot—Foundation Weakened and Cracked.

The Mt. Tremper school house is being moved to a new location on the school lot. Last August, following the heavy flood which carried away the Mt. Tremper-Mt. Pleasant bridge and did much damage along the upper Esopus, the bank at the rear of the school house began to undermine and drop into the creek until the school house foundation was exposed and finally weakened and cracked. It was necessary, due to the dangerous condition of the school property, to dismiss school and later school was held in the church hall.

Several days ago the work of jacking up and moving the building was undertaken. The building is being moved down stream and located back from the bank of the creek as far as possible.

Years ago there was considerable ground between the school house and the creek but during the past ten or twelve years this has been gradually washed away until the creek flowed directly underneath the school foundation. Taxpayers of the town allege that the additional water which is sent down the Esopus from the Shandaken tunnel by New York city is responsible for much of the damage.

Texas Guinan Dies In British Columbia

America's Night Club Queen Succumbs Far From Glittering Bright Lights After Operation—Ill for a Month—None Knew Her Age.

Vancouver, B. C., Nov. 6 (AP)—The bizarre career of Texas Guinan has been ended by death.

Far from the glittering Broadway where she found fortune, the queen of the night clubs died yesterday after an operation necessitated by an intestinal illness with which she was stricken a month ago.

She had been making a theatrical tour with her troupe of forty girls and entered a hospital here last Monday suffering from colitis. She had been stricken in Portland, Ore., a month ago, but had carried on until the pain forced her to leave the show.

Until Saturday she made satisfactory progress, but then complications set in, an operation was performed and she sank rapidly to her death. She lost consciousness several hours before the end came.

No Beer May Be Sold Here Election Day

The Ulster county beer control board this morning called attention to Section 89, of the alcoholic beverage control law which provides that no beer shall be sold election day between the hours of 3 a. m. and 6 p. m. This section applies to all sales including brewers, wholesalers, and retailers.

INSTRUCTOR RECOVERING FROM CATSKILL SMASH

Catskill, N. Y., Nov. 6 (AP)—Alpheus Clifford, instructor of engineering at the Warwick Training School for Boys, is recovering today from severe injuries suffered in an automobile accident near here last Saturday night.

Snow Quenches Two County Forest Fires

Both Reported Mountain Blazes in Woodstock Township — Believed Started by Deer Hunters in an Effort to Drive Game Before the Smoke.

Woodstock, Nov. 6—The three-inch snow which fell Sunday night brought welcome relief to two groups of fire fighters in Woodstock township, who were called out yesterday by local fire wardens.

The first fire was discovered in Keefe Hollow, near the MacDaniel property in Shady. Driven by an easterly wind it swept freely over much valuable wood land, causing much damage to first and second growth trees. Men were rushed in gangs from the surrounding hamlets of Bearsville, Shady and Lake Hill; some were brought from Woodstock. The men early yesterday evening foresaw the possibility of a several days' fight, but with the snowstorm the wardens dismissed groups in relays.

In Wittenberg Wardens Sherman Short and Lawrence Hogan rounded up fighters about three o'clock to fight a blaze on the mountain at the rear of the Anthony Hegnor farm. The fire had started on the eastern slope near the summit and was extinguished before it had spread very far. One frightened deer, a doe, passed within 25 feet of two men.

A conservation department plane circled the fire areas until gangs arrived.

Snowfalls Over Large State Area

Ithaca Records Its Heaviest Early Snow—Traffic Slowed Up—North Central Portion Gets Bulk—Rain Follows in Westchester County.

Albany, N. Y., Nov. 6 (AP)—Heavy snow fell in some upstate cities last night and today. At Ithaca a 4.4 inch fall was the heaviest early season snow on record.

Traffic was slowed up on many highways. A heavy snow storm developed at Albany, and quickly put down a blanket more than an inch deep. It was snowing heavily at Watertown.

Saratoga Springs reported a "hard snow storm," but much of it melting. An overnight fall of a half inch at Rochester and an inch at Jamestown continued during the morning. Light snow was falling at Buffalo.

Westchester county was covered with light snow early in the day, but a rain washed much of it away.

One Mail Delivery On Election Day

There will be only one delivery of mail in Kingston on election day, and window service at the Central Post office, uptown station and Rondout station will close at 1 p. m. Carriers will make their usual morning delivery and collection but there will not be any delivery in the afternoon. Mails will be received and dispatched as usual, and there will be collections at 1:45, 5 and 6:15 p. m. and late in the evening, the time being indicated on the boxes from which the collection is made. For the convenience of box holders, the lobby at the Central Post Office will remain open until 9 p. m. at Uptown Station until 5 p. m. and at Rondout Station until 4:30 p. m. Special delivery mail will be delivered as soon as it is received on incoming mails.

Heiselman Denies He Tried to Shield Fraud In Relief Case Action

Those elements in the city opposed to my re-election as alderman-at-large are circulating the story that I received the mayor's salary during the time I was acting mayor. This is absolutely false. The mayor received his salary for every month since January 1, 1932. This is a matter of public record.

The same methods were used Saturday night by Corporation Counsel Chris Flanagan at a Democratic Rally at the Jewish Community Center, when he charged that I attempted to shield someone who had fraudulently obtained home relief.

The true story is that when I assumed the duties of the mayor on June 5 I was informed by an employe of the Board of Public Welfare of the record of this particular case. I immediately instructed the corporation counsel to report to me the result of his investigation and his recommendation. I waited for weeks, trying to get Chris Flanagan to act. After much prodding on my part he finally agreed to get a confession of judgment against the man.

Mr. Flanagan in his reported speech in this morning's paper said he had refused to write me a letter about the case because I did not want the name of the person made public who wrongfully obtained home relief. To prove that this statement is untrue I give below the letter which Mr. Flanagan actually did write, but now denies. It is made a part of the minutes of the August meeting of the Common Council and was published in full in the Kingston Freeman of August 2, together with my letter. The man's name was omitted from the public record because Flanagan and I agreed that it might soften the disgrace that would otherwise be felt by the man's wife and family.

OFFICE OF THE MAYOR
Kingston, Aug. 1, 1933

To the Honorable the Common Council:

Large sums of money have been contributed to the city treasury by property owners in the form of taxes to provide food and other necessities of life to our less fortunate neighbors and fellow citizens. A large number of property owners themselves have been in difficult straits and have been able to pay their taxes only by self-denial and sacrifice.

Generosity is one of the virtues of the American people. Their willingness to share during the trying times through which we are passing has made it possible for all to survive.

However, it is shameful and regrettable that there are some not in need who are willing to take advantage of the provisions made for the unfortunate and destitute by fraudulently obtaining charity from the city at the expense of others. Recent investigation develops that a certain citizen has received $140.33 in food slips from the Home Relief office since June 3, 1932, in addition to work on the work relief, and that during that same period he was employed by a local factory where his wages have averaged $14.42 a week. This man made a fraudulent affidavit claiming he was without work.

The attached letter from the corporation counsel indicates the action taken in this case and pledged the prosecution of persons who obtain aid from the relief agencies of the city of willful deceit and fraud.

Yours truly,
C. J. HEISELMAN
Acting Mayor

Mr. Flanagan's letter which he now denies:

July 26, 1933.

Hon. Conrad J. Heiselman,
Acting Mayor.
Dear Sir:

The party who wrongfully obtained approximately $140 in Home Relief has finally signed a confession of judgment in favor of the city. I am about to issue an execution to the sheriff in an attempt to collect the judgment from the property of said party.

Other cases in which persons have wrongfully procured relief have come to the attention of the authorities and will be attended to when the investigations are completed. I have been informed that there are instances where persons owning property and have savings accounts have also applied for and accepted Home Relief. These cases will particularly be investigated to the end that said parties may be prosecuted criminally if the investigation discloses that they willfully deceived the authorities by applying for aid when there was no necessity therefor.

I shall be glad to cooperate with you or our local boards by prosecuting any persons who procured aid through false statement made in the application for aid.

Yours very truly,
CHRIS J. FLANAGAN,
Corporation Counsel.

You will also note that in his letter the Corporation Counsel says that other cases of fraud have come to his attention and will be attended to when investigations are completed. I haven't heard of any action taken except in the one case that I pushed when I was acting mayor. What about the rest of the cases he mentions in his letter? Is he still waiting since last July to complete his investigations? Let us have his alibi about this part of it, too.

CONRAD J. HEISELMAN,
Alderman-at-Large.

Gold Price Mounts

Washington, Nov. 6 (AP)—The price of $32.84 an ounce was announced today for RFC purchase of domestic newly mined gold, 17 cents higher than on Saturday.

County Treasurer's Report Shows County Not Bankrupt

Like a small boy whistling in the dark to keep up his courage the Democratic party leader, Harry Schirick, has stated that the County of Ulster is "virtually bankrupt." This in spite of the fact that County Treasurer Arthur Rice has made his annual report which states that at the close of the year, October 31, 1933, there was a balance of over a quarter of a million dollars in the general funds of the county.

In addition to the balance of $257,013.45, which County Treasurer Rice's report shows, there is also in the hands of the county treasurer nearly $150,000 in special trust funds, court and jury funds, etc., which are set aside for specific purposes and are not at the disposal of the board of supervisors.

This sum of over a quarter of a million dollars is shown as a balance in the general funds according to the annual report of County Treasurer Rice which is filed with the state and will also be presented to the board of supervisors at its annual session. The entire sum of $257,013.45 is on deposit and may be expended at will by the board of supervisors.

Any doubt as to whether Ulster county has a balance of a quarter million dollars may be eliminated by consulting the official report of Mr. Rice.

With an unexpended balance of $257,013.45 as of October 31, 1933, is the county bankrupt? Mr. Rice's official report is the best answer.

Repeal Gets One-fifth Nation Vote Tuesday

Six States to Decide Issue Contain 24,976,000 Inhabitants — Total Ballots in Repeal's Favor Number 11,329,190.

Washington, Nov. 6 (AP)—The six states voting on repeal tomorrow will record the decision of one-fifth of the nation's population.

These states—Pennsylvania, Ohio, North Carolina, South Carolina, Kentucky and Utah—contain 24,976,000 out of the country's 125,000,000 inhabitants.

When these six have voted, the expression of 39 states comprising 10,685,000 people, or almost 88 per cent of the country's total population, will have been recorded. In the 33 states which have already voted, 15,064,847 ballots have beeen cast in the repeal battle. Those for repeal numbered 11,329,190; those against 3,735,657.

The votes of the six additional states probably will increase the total to 19,000,000. The total vote for President in the same 39 states two years ago was 36,375,243 out of the 39,734,351 cast in the whole country.

Cites Careless Use Of Relief Figures

Harley Palen Says He Was Promised $7.50 a Day For Himself And Team—Actual Payment Was At $3 Per Day Rate—Statement For Work Published At $200.

Another illustration of the careless use of figures is claimed by Harley Palen of Miller's Lane who was employed by the Work Relief Bureau to plow the relief gardens in town. Mr. Palen states that after an interview with the Work Relief officials he was engaged to plow gardens. Mr. Palen asked $8 per day for a man and team on the job but was told that all the Relief Bureau could pay was $7.50.

Mr. Palen states that when the work was completed he was paid $67 for the job, which was approximately $3 per day for a man and team.

In figures recently announced the cost of plowing the relief gardens was stated as $200. Mr. Palen as well as others is asking what became of the balance of the fund.

Decides Record Will Tell Whole Truth

Nov. 4, 1933

Dear Mr. Editor:

The article appearing on the front page of your paper of this evening, refutes the lying, distorted and misleading newspaper articles and advertisements published during the campaign by the Democratic organization.

An official, unbiased annual report by Mr. Rice, Democratic county treasurer, stating "$257,000 in cash on hand; no outstanding obligations; no temporary loans and no certificates of indebtedness" is the reason I, as a life long Democrat, will vote for all county nominees and the supervisor on the Republican ticket. I believe there will be hundreds, since the truth is told, do the same as I on the report made.

Thanking you, I am,
Respectfully yours,
JOSEPH HENNINGER,
R. D. 4, Kingston

Paraguayans Kill Bolivians.

Asuncion, Paraguay, Nov. 6 (AP)—A war office announcement today said Paraguayan forces in the Gran Chaco annihilated two regiments of Bolivians in an attack on a four kilometer (about 2½ miles) front.

Over Five Million New Yorkers to Vote

Albany, N. Y., Nov. 6 (AP)—More than five million New Yorkers were ready today to take part in one of the most unusual off-year elections the state has ever seen. There will be elected tomorrow 150 assemblymen, the mayors of New York and 50 other municipalities, a number of supreme court judges, and only one state official. The latter is an associate judge of the court of appeals.

Besides these, the voters will select, between 6 a. m. and 6 p. m. numerous local governmental officials. They will vote for the $60,000,000 bond issue for unemployment relief, approved by virtually all sides, and for four minor state constitutional amendments.

Twenty upstate towns will decide whether to ban the sale of beer.

The fact that "Tammany domination" has been made a state-wide issue is credited with some campaigners as responsible for the huge off-year registration. In 60 of the state's 62 counties almost as many voters are registered to vote tomorrow as in the record breaking presidential-gubernatorial election last year.

Village Mourns Death Of Representative

Fraser, N. Y., Nov. 6 (AP)—This little community today mourned the death of Representative John D. Clarke who was killed last night in an automobile collision.

Slippery pavement was blamed for his death. He was driving along a winding road to his farm on the bank of the Delaware river, four miles east of Delhi, when another car came around a curve. A light snow on the pavement made it impossible for the two machines to avoid a head-on crash.

In the other automobile was William Foster of Delhi with his wife and children. They were not seriously hurt, but Representative Clarke died shortly after he was removed from his car.

He was 60 years old and was serving his fifth term in Congress. His election as representative of the 34 congressional district in the 67th Congress was his first taste of politics. He was later returned to the 68th, 70th, 71st and 72nd Congresses.

Mussolini Becomes Air and Navy Chief

Rome, Nov. 6 (AP)—King Victor Emmanuel made Premier Mussolini minister of both navy and the air today after accepting the resignations of Air Marshal Italo Balbo and Admiral Guiseppe Sirianni.

At the same the King named General Valle under-secretary of the air and Admiral Cavagnari under-secretary of the navy.

Balbo was named governor of Libya, taking the place of Marshal Badoglio.

Premier Mussolini sent both Balbo and Admiral Sirianni a cordial autographed letter thanking them for their long and loyal cooperation.

Treasury Receipts

Washington, Nov. 6 (AP)—The position of the treasury on November 3 was: Receipts, $29,623,380.14; expenditures, $30,984,989.21; balance, $1,389,899,001.39; customs receipts for the month, $4,179,441.78.

Receipts for the fiscal year (since July 1) were $996,219,735.24; expenditures, $1,491,612,782.45 (including $455,144,171.75 emergency relief); excess of expenditures, $501,393,017.21.

Washington Watches Result Of Elections As Political Signpost

New York and New Jersey State Legislation Elections in Limelight, as well as New York Mayoral Outcome and Predicted Victory of Repeal Ratification.

Washington, Nov. 6 (AP)—Spirited last-minute arguments and predictions today created fervent interest in tomorrow's repeal and mayoral elections.

Two things put unusual significance into the off-year elections—only three of the six states voting need favor repeal to make certain of prohibition's official death about December 5; state-wide and mayoral contests were expected by some of the political interested to indicate the direction of national political currents.

In many states and cities, consequently, there were predictions of heavy and even record voting.

With Tammany Hall's fortunes in the balance, New York city's heated mayoral election was being brought to a thunderous climax.

The three candidates—Mayor John P. O'Brien, Fiorello H. La Guardia and Joseph V. McKee—predicted victory by overwhelming pluralities.

Farley, national and state Democratic chairman, had endorsed McKee. Some Democratic chieftains conceded that the outcome would affect President Roosevelt's control of the state.

Wets and drys made final exhortations in the states voting on repeal. Reports indicated the result in Utah, Ohio and North Carolina would be close; anti-repealists had been especially active there.

Should three of the states favor repeal, it could not be achieved before December 5 since conventions, to which the voters will elect delegates tomorrow, must do the actual ratifying. The result in Kentucky will not be known until Wednesday.

Other important mayoral contests include:

Cleveland—Mayor Ray T. Miller, Democrat, against Harry Davis, Republican.

Boston—Six candidates, four Democratic and two Republican, in the field.

Albany, N. Y.—Mayor John B. Thacher, 2nd., Democrat supported by the powerful O'Connell organization, against Reynolds K. Townsend, Independent Democrat with Republican endorsement.

Louisville, Ky.—Professor Neville Miller, Dean of the University of Kentucky Law School, Democrat, against Dan M. Carroll, Republican.

In Virginia Senator Byrd, Democrat, seeks to succeed himself, with Henry A. Wise, Republican, as his opponent.

Virginia elects a Governor and a State Assembly.

National political leaders also will pay close attention to the results in New York and New Jersey state legislative elections.

FOUR-VEHICLE SMASH INJURES 20 PERSONS.

Burlington, N. J., Nov. 6 (AP)—At least 20 persons were injured, one critically, near Burlington, early today when a Philadelphia-New York bus and an automobile collided and two trucks crashed into the wreckage. At the city hall, where an emergency hospital was set up, Passenger Gill, 21, of Camden, was said to be the only one seriously hurt. She had a broken leg and fractured skull.

The injured included:
Arthur Sullivan, 21, Richmond, N. Y.
Webber, 70, Richmond, N. Y.
William O'Connor, 38, Corona, N. Y.

The injured were taken to hospitals in Mt. Holly, Camden and Trenton.

Many of the victims were asleep at the time and were hurled from their seats amid a shower of glass.

BELIEVE LOW TAXES WOULD QUELL BOOTLEGGING.

Washington, Nov. 6 (AP)—Government statisticians calculate that unless congressional tax experts pared down sharply the $700,000,000 they estimated should be collected from liquor, wine and beer taxes the first year following repeal, it would be difficult to keep the levies low enough to prevent a continuation of bootlegging.

Their opinions are based on a tariff commission compilation of alcoholic beverage statistics dating back to 1909, just made public, showing the highest revenue ever obtained from distilled spirits, wine and beer was $483,000,000 in 1919, the year before national prohibition.

The interval revenue taxes that year were $2.20 a gallon on distilled spirits and wine and $6 a barrel on beer. Present levies are $1.10 on the first two and $5 on beer.

Ambulance Calls Here.

The ambulance over the week-end conveyed Willard C. Joy from 125 Hunter street to the Kingston Hospital; Herman Eddy from 15 St. James street to the Kingston Hospital, and Carrie Hattinger from 205 Clifton avenue to the Kingston Hospital.

Two Cars Crashed.

Saturday afternoon cars driven by Robert Roben of 210 Flatbush avenue and S. E. Kerr of 113 Wall street collided at Fair and North Front streets. Both cars were damaged but no one was [illegible]

Bids for Barracks At West Point Ready

Office of the Constructing Quartermaster, United States Military Academy, West Point, New York: Sealed proposals will be received at this office until 12 noon, Eastern Standard Time, November 20, 1933, and then opened, for construction of a Military Police Barrack at this station. Plans and specifications furnished on application to this office, with deposit of certified check for $25 payable to Treasurer of the United States.

Due to the short time for preparation of bids on this project, it is important that application for plans and specifications comply in every particular with the terms of the above announcement. Be sure deposit check is drawn in favor of "Treasurer of the United States," is in the correct amount and is certified.

These plans and specifications may be seen at the following places:

Office of the Quartermaster General, Munitions Bldg., Washington, D. C.

Office of the Constructing Quartermaster, Room 102, Administration Bldg., West Point, N. Y.

Office of the Constructing Quartermaster, 35 Whitehall street, New York city.

F. W. Dodge Corp., 119 W. 40th street, New York city.

Brown's Letters, Inc., 180 E. 42nd street, New York city.

The Dow Service, 420 Lexington avenue, New York city.

POLITICAL ADVERTISEMENT.

VOTE
J. H. Tremper, Jr.
Alderman Second Ward
"Your vote is appreciated."

Democratic Rally Tonight.

Tonight at eight o'clock at the Byrne Brothers building, Broadway and Henry street, there will be held a Democratic meeting. Refreshments and entertainment and speeches by all city and county candidates on the Democratic ticket will be the features.

Owns Most Railroad

The king of England owns more railroad than any other individual in the world. A certificate of ownership to the entire Canadian National system is made out in his name.

A YOUNG WIFE WRITES HOME—

"Even dishwashing doesn't bother me! I'm using Lux for dishes and it keeps my hands as nice as if I had a maid"

LUX contains none of the harmful alkali ordinary soaps often contain. Lux for dishes protects your hands. Yet it costs less than 1¢ a day.

NRA

Clinic Schedule at Benedictine Hospital

The first clinic to be held at the Benedictine Hospital this week will be the Pre-Natal clinic which will be held on Tuesday afternoon, November 7, from 4 to 5 o'clock. Expectant mothers who attend this clinic will receive medical care and advice.

The Clinic for the Diseases of the Stomach will be held on Wednesday morning from 10 to 12 o'clock. The diagnosis and treatment of this clinic will be in charge of several members of the staff.

The Gynecological Clinic will be held on Thursday afternoon from 2 to 4 o'clock.

The Pediatric clinic will be held Friday afternoon from 2 to 5 o'clock.

Any information regarding the above clinics may be obtained by communicating with the Benedictine Hospital either by letter or phone. Phone 2590.

ACTIVITIES AT ALBANY AVENUE BAPTIST CHURCH

The regular meeting of the officers and teachers of the Bible school will be held tonight at the home of Mr. and Mrs. W. W. Beady, Jr., 63 Andrew street. Some important matters are to come up for action.

The regular meeting of the Ladies' Aid Society will be held in the church parlors on Wednesday afternoon at 3 o'clock. The president, Mrs. N. J. Swibold, will be in charge.

On Thursday evening at 7:30 the mid-week service will be held. Reports on Bible reading will be asked for.

The primary and kindergarten party will be held on Saturday afternoon, November 11, from 2:30 to 5 p. m. The two principals, Miss Ethel Hull and Miss Jeannette Edson, will be in charge, and there will be a program of games followed by refreshments.

On Friday afternoon at 3:45 o'clock the Junior Christian Endeavor Society will meet. Miss Norma Greene is the superintendent.

Next Sunday Miss Elsie Root of Burma will be the guest speaker at the morning service at 11 o'clock. Miss Root has had a wide experience in mission work in Burma, and is a very attractive speaker. She will appear in Burmese costume.

Claims African Bone Oldest Trace Of Early Man

Dr. J. S. B. Leakey of St. John's college, Cambridge university, and three of the discoveries which he claims are the earliest evidence of prehistoric man. From top to bottom, a jaw fragment, one of the crude stone implements found nearby, and a skull of what he calls the "Kanjera" man. Bones were found in British East Africa.

COTTEKILL SCHOOL NOTES FOR THE MONTH OF OCTOBER.

Cottekill, Nov. 6.—The Darktown Minstrel Show presented by the higher grades on October 28 was a success socially and financially, due mostly to the hearty good will, generosity and cooperation of the people in the district and their friends. Thanks are given by teachers and pupils to all who helped in any way and especially to the following: Binnewater Fire Co., Cottekill Fire Co., Reformed Church, for chairs hauled by Leroy Styles and Milton Elmendorf; Mrs. Dalla Rovere for coaching dancers; Luther Oakley and Harold Pine, decorating; Lew Conner, taking tickets at the door; Mrs. Thorpe, fortune telling; Amy Styles, novelty booth; Mrs. Burt Pine, blackening cast; Harry Snyder and Leroy Styles, selling ice cream. Amount taken in, $44.85. Expenses, including ice cream, were $8.45. Net proceeds were $36.40.

November 3, the school, accompanied by the wives of the members of the board of education, Mrs. Leroy Styles, Mrs. Jacob Freer and Mrs. Burt Pine, enjoyed an educational trip to Albany. Very worthwhile visits were made to the State Museum, the new state office building, where three states may be viewed, and the capitol. Henry Mollenhauer of Rosendale obtained a letter of introduction from Harry Schirick of Kingston to the secretary to the governor, James Cannavan, for the school so that a visit might be made to the governor's mansion. However, since Governor Lehman was ill in New York city, that part of the program could not be carried out. Lessons in history, English, civics and geography will be part of the school work as the result of the trip. Since the cost was about 63 cents for each pupil per round trip (bus load of 40), the educational value cannot be figured in dollars and cents.

One case of tardiness was reported for the month. The per cent of attendance for lower grades, 97 per cent; higher grades, 99 per cent. Per cent of attendance for school, 98 per cent.

This year instead of a Christmas program, the pupils will have an afternoon party of games and refreshments on December 22. All the festivities will be arranged by the pupils.

Gypsy Moths

According to the Science News Letter, the gypsy moth, a serious menace to American trees, was introduced from France in 1869 on the fanciful notion that the moths could be crossed with silkworm moths to produce a hardy race of silk-producing insects.

WHOLE NEIGHBORHOODS SWITCHING TO 'BLUE COAL'

One user tells another and sales of 'blue coal' soar in two years.

Restaurant owner saves $85

No wonder 'blue coal' is the big gate-selling home fuel in America today. Thousands of home owners—disappointed with the new substitute fuels—have adopted 'blue coal'. And so delighted are they with its clean, even, money-saving heat that they're telling all their friends about it. As a result whole neighborhoods are shifting to this fine, high-grade anthracite.

One recent convert to 'blue coal', Mr. Nicholas Alwezos, Boston Restaurant Owner, writes as follows:

"They say 'You can't tell a horse by its color!' but you can certainly tell coal that way. I've learned that the one sure way to get the best coal is to demand 'blue coal'. It cut my heating bill $85 last year, and there's still some left over in the bin! I like comfort and when I save money also, surely that is a good reason why 'blue coal' fills the bill."

'blue coal' is the famous D. L. & W. Scranton & Wilkes-Barre Anthracite—for more than fifty years the first choice of American home owners. And now—as your guarantee of quality—it is colored a distinctive blue.

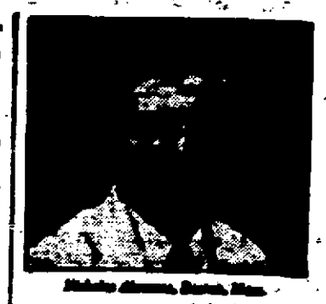

Nicholas Alwezos, Boston, Mass.

'blue coal' starts up fast on zero mornings—keeps your home at a uniform, cozy, healthful temperature all day long. And you get much better heat with less attention.

This is the kind of coal you need—the kind you want to protect the health and comfort of your family this winter. Don't experiment—don't gamble—always specify 'blue coal'.

Florian & Cahill
Kingston Phone 326
Edw. H. Bonacorsi
Rosendale Phone 5

POLITICAL ADVERTISEMENT. POLITICAL ADVERTISEMENT. POLITICAL ADVERTISEMENT.

Attend Big . . . . . .

Taxpayers - Workers Rally

—AT—

Old Armory

— Broadway —

— To-night —

7:30 P. M.

NO CANDIDATES FROM EITHER PARTY WILL SPEAK

INDEPENDENT SPEECH

BY

FORMER MAYOR PALMER CANFIELD

ALL ISSUES WILL BE REVIEWED

ALL FACTS PRESENTED FAIRLY AND FREELY

ALL REPUBLICANS, DEMOCRATS, INDEPENDENTS

URGED TO ATTEND

GOOD BAND CONCERT — RED FIRE

UNDER AUSPICES TAXPAYERS-WORKERS COMMITTEE

Old Armory

— To-night —

At 7:30 P. M.

POLITICAL ADVERTISEMENT POLITICAL ADVERTISEMENT POLITICAL ADVERTISEMENT POLITICAL ADVERTISEMENT

VOTE FOR $60,000,000 STATE BOND ISSUE

THE WINTER NEEDS FOR UNEMPLOYED WILL BE SEVERE. IT WILL TAKE TIME FOR INCREASED PAYROLLS TO ABSORB EXISTING RELIEF LOAD. RELIEF DEMANDS INCREASED 100% FROM SEPTEMBER, 1932, TO SEPTEMBER, 1933. 1,350,000 PERSONS NOW DEPENDENT UPON PUBLIC RELIEF IN NEW YORK STATE. OF THESE, 576,000 ARE CHILDREN UNDER 16 YEARS OF AGE. INCREASE OF 100% IN ILLNESS AMONG UNEMPLOYED, 1930 TO 1933. NEARLY 300 OF EACH 1,000 CHILDREN IN FAMILIES OF UNEMPLOYED ARE ILL. VOTERS WILL VOTE ON BOND ISSUE AT ELECTION ON NOVEMBER 7th.

IF APPROVED

THE STATE WILL REFUND $1.00 FOR EACH $3.00 EXPENDED. THE FEDERAL GOVERNMENT WILL REFUND $1.00 FOR EACH $3.00 EXPENDED. KINGSTON WILL GET $2.00 RETURNED FOR EACH $3.00 SPENT. KINGSTON WILL SAVE $200,000 OR MORE THIS COMING YEAR.

IF NOT APPROVED

KINGSTON TAXPAYERS WILL HAVE TO BEAR THE BURDEN ALONE. KINGSTON WILL HAVE TO HELP 2,000 UNEMPLOYED FAMILIES THIS WINTER UNAIDED.

THIS BOND ISSUE IS NON-PARTISAN AND NON-POLITICAL.
DEMOCRATIC AND REPUBLICAN STATE LEADERS HAVE ENDORSED IT.
SIXTY-EIGHT STATEWIDE ORGANIZATIONS SUPPORT IT.

FOR THE UNEMPLOYED
FOR THE CITY
FOR YOURSELF

VOTE PROPOSITION NO. 1
VOTE FOR THE $60,000,000 STATE BOND ISSUE.

WORKERS COOPERATIVE ASSOCIATION OF KINGSTON

THIS SPACE IS CONTRIBUTED BY

C. T. BENNETT
62 N. Front St.

SAM BERNSTEIN & CO
335 Wall St.

VALENTIN BURGEVIN, Inc.
Fair and Main Sts.

PALMER CANFIELD
276 Fair St.

FLANAGAN-ARCHER-WATKINS
331 Wall St.

A. H. GILDERSLEEVE & SON
615 Broadway

M. H. HERZOG
332 Wall St.

MORRIS KAPLAN
68 N. Front St.

F. B. MATTHEWS CO., Inc.
Railroad Avenue

GEORGE W. PURDY
129 Murray St.

ROSE & GORMAN
25 N. Front St.

New Comfort for Those Who Wear False Teeth

No longer need you feel uncomfortable wearing false teeth. Fastech, a greatly improved powder sprinkled on your plates holds them tight and comfortable. No gummy, pasty taste or feeling. Deodorizes. Get Fastech at Whelan's or your druggist. Three sizes.—Advt.

POLITICAL ADVERTISEMENT.

— RE-ELECT —
JAMES L. DOWE
Supervisor 2nd Ward
"Your vote is appreciated."

"Prophets" Predict Election On Issues

(Continued from Page One)

by election of an aid from the ranks of the same party. However, Mr. Heiselman's record as alderman-at-large, and while acting mayor during the sickness of Mayor Eugene B. Carey, has brought widespread respect for him, and has given him an edge over his opponent, according to the prophets of the coming election.

In the matter of a city court judge, Matthew V. Cahill, Republican candidate, has offered his record as an attorney against the record of the present judge, Bernard Cullotton, who is seeking reelection on the Democratic ticket. Surprising support has been manifest for Mr. Cahill, while Mr. Cullotton's record has been his principal campaign argument. The "prophets" predict that in this office party lines will be more closely followed than in the case of any other candidates, although both men have large circles of friends predicting their election.

The city campaign for aldermen and supervisors representing Kingston have been marked by bitter contests in many of the wards, with a wide variety of "issues" on hand. Everything from the plea "I'm out of a job," "I have a large family to support" to the "records" and "promises" have entered the races. Many of the candidates have made house to house canvasses, and at no other time of the year are there so "many pretty babies" or so many "old friends" as at election time. Other candidates have made few promises or used much flattery, but have stood up on their records as business men. There are few "prophets" who will predict the decisions of the voters for city supervisors and aldermen, save in wards where well established pluralities for a certain political party exist.

Late Tuesday evening and Wednesday will tell the story of the political trend, and whether or not the people desire Republican or Democratic leadership in town, county and the assembly.

SHIELDS & HIGGINS
Dance team of the Paramount Publix Circuit
also
WILLIE ROBYN
Roxy's recent find, direct from Radio City.
THESE
are only two of the high quality acts to be presented at the
VICTORY BALL
in the
New Armory—Kingston
Friday Evening, Nov. 10
Auspices Kingston Post, No. 150, American Legion
Entertainment starts promptly 8:30 o'clock.
Dance to the strains of Kingston's own popular orchestras
Paul Zucca's
Jacob Mollott's
Ticket $1.50

Voter Backs Conway Upon His Record

Editor Kingston Daily Freeman
Dear Sir:

After reading of the attempt of the Democratic Candidate for Member of Assembly to make it appear that he is going to get non-partisan support in Woodstock, I am amused that the old ruse used in other sections of the country is being tried on the intelligent voters of Ulster county. Any person who desires to protect his own welfare, keep taxes down and continue to be represented fairly and honestly has no choice but to vote for our Assemblyman J. Edward Conway. He does not have to promise what he will do, he has already shown by his record his willingness and ability to give us the representation Ulster county needs.

Any non-partisan voter who will look at the experience and training of both candidates will rally to Conway's support. He is a capable able lawyer, well qualified to write the laws which govern us. He has campaigned on a platform of intelligent legislative service performed for the people of Ulster county as their representative in the Assembly.

At no time in our history has our government needed the highest calibre men which it could enlist in public service, as it does in these strenuous times. The records prove that in Assemblyman Conway we have a man who measures up to those standards. When one thinks of the present importance of this position and honestly compares qualifications of these candidates a clear cut contrast is placed before him. It behooves him to thing of the improvement of our governmental structure with the best possible material and the reinforcement of our legislative chambers with the best minds, thereby to insure for all the people the most efficient, most economical and the most thoughtful action throughout the tenure of office of the candidate chosen.

With this in mind there is but one course to pursue. Set aside party politics and cast your vote for the candidate who has experience, intelligence and courage—the Republican candidate—Assemblyman J. Edward Conway.

AN INTERESTED VOTER.

Kingston Organizes Home Bureau Group

Twenty-one ladies from Kingston met in the Home Bureau office Friday afternoon and organized a new unit of the Ulster County Home Bureau. Mrs. George Brown of Flatbush, member of the executive committee of the Home Bureau, was in charge of the meeting. The following officers were elected: Mrs. Haviland Barley, chairman; Mrs. B. W. Jones, vice chairman; Mrs. H. Russell, secretary; Mrs. J. L. Styles, treasurer.

For some time the Home Bureau office received telephone calls from homemakers in the city asking if they might not have the privilege of enjoying the benefits offered homemakers through this county-wide organization. It was explained to all interested that the organization exists for every homemaker in the county, whether she lives back in the hills or on the top floor of a city apartment. Names were taken of all interested and as soon as fifteen signatures were received, the number necessary to complete the organization, a meeting was called for the purpose of organizing.

Another meeting will be held soon to make up the program for the year. All ladies interested in coming in for the work get in touch with the Home Bureau office, 280 Wall street, Kingston, telephone 3494.

Big Republican Rally Held Tonight

The Downtown Republican Club will hold the closing rally of the political campaign this evening at 8 o'clock in the rooms on lower Broadway. There will be refreshments and prominent speakers will be present. Everyone is invited to attend.

Farm Strike Situation Now Seething Tempest

(By The Associated Press)

The farm strike situation was a seething tempest today with troops standing by in Iowa awaiting a call to arms as General Hugh S. Johnson, recovery administrator, turned to his middle west speaking tour.

There was a bright spot in the industrial picture, however, when John D. Moore, New York, technical adviser of the National Labor Board, last night said he hoped that instead of a general anthracite coal strike today in Pennsylvania the miners would be back on their jobs.

One farm picket was killed and several were injured yesterday near Dakota City, Neb., when an automobile crashed into a truck farmers were dumping.

In Wisconsin 40,000 pounds of milk were destroyed and highways in Racine county were strewn with nails and glass to impede the moving of products to market.

Governor Clyde Hearing of Iowa, said he could call out troops to preserve peace, if necessary. Eight carloads of cattle were turned loose at Lawton.

A warning that strikers stood to lose public sentiment if acts of violence continued was voiced by Arnold Gilberts, president of the Wisconsin division of the Farmers' Holiday Association.

HENDRICKS RESIDENCE WAS DAMAGED BY FIRE SUNDAY.

Fire, which broke out in a clothes closet in an upper front room of the residence of Joseph Hendricks on Albany avenue extension, just outside the city limits, damaged the entire front of the house before it was brought under control by the Kingston fire department, which had been called about 11:30 o'clock Sunday evening. Mr. and Mrs. Hendricks were asleep at the time, but were awakened by the smell of smoke and escaped from the burning structure.

4th WARD REPUBLICAN MEETING THIS EVENING

There will be a meeting and social at the club rooms of the Fourth Ward Republican Club, 460 Delaware avenue, tonight at 8 o'clock. Candidates running for city and county offices will speak. Refreshments will be served. An invitation is extended to all, especially the ladies.

5th WARD REPUBLICAN CLUB MEETS TONIGHT

A meeting of the Fifth Ward Republican Club will be held in the club rooms on North street tonight at which time candidates for county and city offices will speak. There will be entertainment and refreshments. All are invited.

SOUTH RONDOUT.

South Rondout, Nov. 6.—The first show of the season came as a surprise this morning. The older residents of the village say it is the earliest that they can remember for a heavy snow.

Mr. and Mrs. Nathan Cole and Mrs. Harriet Hotaling attended the Reformed Church supper in Union Center on Thursday evening.

Mrs. Lottie Morsehead of Atlantic City is spending a few weeks with her mother, Mrs. Margaret Hyatt of Second street.

Mrs. Ernest Timmerman of Staten island, who has been spending the past week with her nephew and niece, Mr. and Mrs. George Webster, has gone to Catskill to visit. Mr. Webster is still confined to his home by illness.

Mrs. LeGrand Becker, who was hurt in Kingston by a fall and is in Kingston Hospital, is a former resident of this village for a good many years. She was formerly Matilda Cockfair, and her many friends here wish her a speedy recovery. She has many relatives in the village.

Mrs. Wallace Boyce and daughter, Jean, of Washington Heights, N. Y., have been spending the week-end with her mother, Mrs. Harriet Hotaling.

Mrs. Fred Biel has lost a gold brooch, and would appreciate the finder returning it to her.

Mr. and Mrs. Robert Huntley, who has been spending the week with Mr. and Mrs. E. B. Haines, have gone to Brooklyn where they will take up their residence for the future.

The boys of the village have been improving their cabin on Hussey Hill and now have a stove installed and chimney built.

The Misses Anna Cole and Ruth DeGraff and J. Hudson Cole spent the week-end in Palisade Park, N. J., the guests of Mr. and Mrs. Mortimer Ryan.

A key was found on Center street by Mrs. J. Wesley, who will return it to the owner if called for.

Mrs. Julia Mains spent Friday afternoon with her son and daughter-in-law and family, Mr. and Mrs. Edward Mains, of Bayard street, Port Ewen.

The Engine House is being made in readiness for Election Day, as it is the polls for the Fifth voting district in town of Esopus.

DON'T FORGET
For HOMEMADE Bread, Rolls, Pies, Cakes.
SMITH'S BAKERY
410 Washington Ave. Kingston.
Phone 3808-J.

KINGSTON'S LARGEST STORE
ROSE AND GORMAN
EVERYTHING FOR EVERYBODY

GOOD NEWS
For Willing and Busy Hands
Miss Janet Thompson, yarn instructress, will be with us for some time to come. Start now your crochet or knitting, so popular at the present time.

WINTER GLOVES
Woolen Gloves and Mittens
All bright colors, Children's and Ladies' Sizes ... 69c to $1.50

A Warm Blanket for Cold Nights

100% ALL WOOL BLANKET
Size 70x80, with Satine Binding. Rose, Blue, Green, Peach, Orchid and Gold. All wool, both warp and filling. Thoroughly washed and shrunk. Extra special. A $5.00 value. Each $3.98

MEN'S HEAVY UNDERWEAR

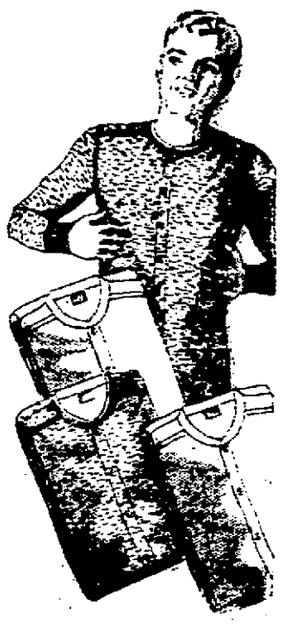

ROOT'S WOOL UNDERWEAR
Natural Wool Shirts and Drawers, all sizes $2.00
Better grade $3.00.
MUNSING UNION SUITS
Men's Heavy Cotton Ribbed Union Suits, all sizes $2.00
MUNSING SILK & WOOL UNION SUITS
Men's Fine Quality Silk and Wool Union Suits all sizes $3.50
(Same silk and cotton, $2.50)
MUNSING UNION SUITS
Men's Heavy Natural Wool Ribbed Union Suits, all sizes $5.00
MUNSING UNION SUITS
Men's Fine Quality light and medium weight shirts and drawers, short or long sleeves, all sizes, cream color and white $1.25
MEN'S RIBBED UNDERWEAR
Men's Heavy Natural Gray Ribbed Shirts and Drawers, all sizes $1.00

Men's Balbriggan Shirts and Drawers 50c
Men's Outing Flannel Pajamas $1.00
Men's Outing Flannel Night Shirts $1.00
Men's Flannel Shirts, gray and khaki $2.00

LADIES' FLEECE LINED UNDERWEAR, Vests, Pants and Suits, exceptionally good quality Vests with Dutch neck, elbow sleeves, size 36-38 ..... $1.25
40 to 46 ..... $1.39
SUIT WITH HALF SLEEVE, knee length ..... $1.25 & $1.39
Built Up Shoulder, knee length suit $1.39
KOZY KID SLEEPERS, in grey cotton. This is a pre-shrunk garment, sizes 6 months to 7 years. Special 79c

GALOSHES
Complete Supply
First quality and up $2.35

THE NEW BOOKS AT ONLY 3c PER DAY.
"These Lord's Descendants."
"Fraulein."
"Protecting Margot."
"The Duel of the Queens."

$1.98 TAILORED CURTAINS $1.29
300 Pairs—Special Purchase

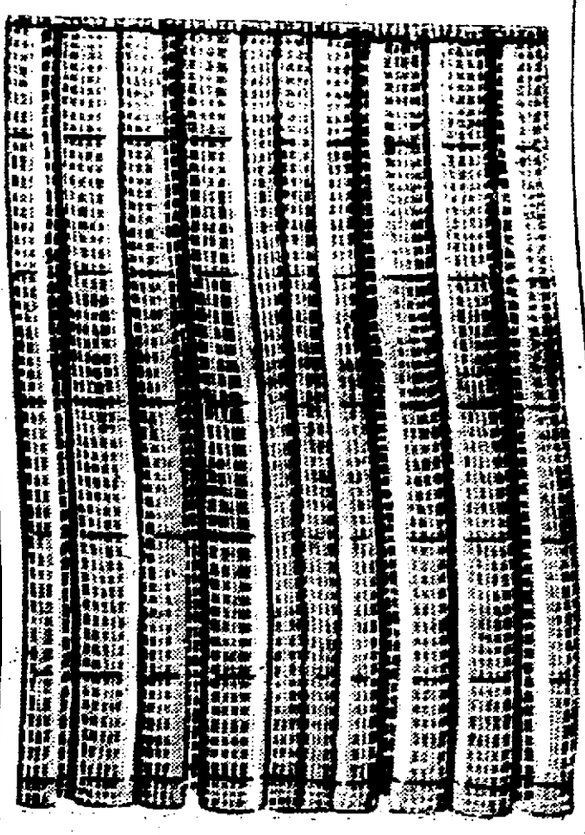

ECRU AND RUST NETS
Floral Rayon - Port de Cygne
Tailored, 2¼ yards long, fast colors.
$1.98 Value—Special Purchase.
$1.29 PAIR

Now! a HEATROLA for OIL

A COMPLETE LINE OF OIL AND COAL BURNING HEATERS.
HEATROLAS FOR OIL $54.50
HEATROLAS FOR COAL $37.50

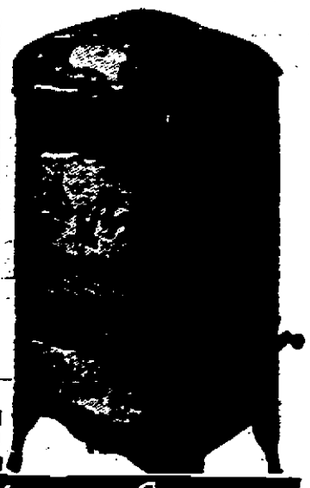

ESTATE Heatrola
Kaplan Furniture Company
14 E. Strand. DOWNTOWN. Tel. 755.
Sole Distributors for Heatrolas.

Nine-Cent Meal Is Served to Bureau

That a delicious, nourishing and attractive meal can be served for nine cents was demonstrated at the county-wide training school for local leaders Saturday afternoon. Miss Lillian Shaben, food specialist, from the State College of Home Economics, was in charge of the school. Nineteen leaders representing 19 Home Bureau groups were present. The meeting was held in the Home Service Department of the Central Hudson Gas and Electric Corporation.

From the aroma which greeted one entering the kitchen Saturday afternoon it would seem that dainties fit for a king were being prepared. Here is the menu: Tomato juice, polenta with meat stew, cabbage slaw, whole wheat bread and butter, apple gingerbread, coffee.

Miss Shaben demonstrated the making of all the dishes in the menu and more. Other inexpensive dishes suggested were Swiss steak, Spanish steak, Hungarian goulash, meat scallop, pork and potato pie with a cover of sweet potato biscuits, scalloped pork and rice.

The lesson Saturday afternoon was the first in the course "Attractive Meals at Minimum Cost". Local leaders will repeat the lesson in the communities following the holidays. Miss Shaben will return January 23 to give the second lesson in the course.

The following local leaders were present: Mrs. Fred Kukuk, Mrs. Ellis Saulpaugh, Flatbush; Mrs. Louis LeFevre, Mrs. David DuBois, Gardiner; Mrs. Arnold Van Laer, Mrs. John Hamm, High Falls; Mrs. Donald Parish, Mrs. Annetta Roosa, Lake Katrine; Mrs. Gertrude France, Mrs. Lemuel Brown, Lomontville; Mrs. Hazel Seymour, Mrs. Wygant Courter, Modena; Mrs. Mason Grant, Napanoch; Mrs. Fred Osterhoudt, Mrs. Harry Miller, Shandaken; Mrs. Joseph W. Pratt, Mrs. Luther Garrison, Stone Ridge; Mrs. J. Vanderlyn, Mrs. E. Bishop, Kingston.

DELIGHTFUL PROGRAM AT METHODIST CHURCH

New Paltz, Nov. 6.—Many of the townsfolk and out of town visitors listened to the delightful program of Dr. Arthur Billings Hunt, tenor soloist and composer, and Lowell Patton, organist, pianist and composer, in the Methodist Church on Friday night, November 3. The artists are at the present time connected with the National Broadcasting Company. Dr. Hunt sang the following, accompanied by Mr. Patton: "Ich Grolle Nicht," Shuman; "Uber Allen" and "Gipfed Ist Ruh," A. B. Hunt; "Das Krank Vergessenheit," Felitz; "Evening Star" from Tannhauser, Wagner; "Serenade," Brahms.

The second part of the program consisted of organ numbers and poetry by Lowell Patton. The numbers were: Nevin's Cycle called "Day In Venice," "Dawn," "The Song of the Gondoliers," "Love Song" and "Good Night." The poems were: "The Co-ed Five Years Later" and "Brotherhood."

The third part of the program consisted of "Fun and Negro songs by Dr. Hunt. The musical numbers included "Lord, I Want to Be More Humble in My Heart," "Get on Board Little Chil-un," "Southern Lullaby," "Scandalizin My Name," "Lafin Song" and a Swedish Version of Annie Laurie.

The fourth and final part consisted of tenor solos by Mr. Hunt, accompanied by Mr. Patton. All of the music was written by Lowell Patton. The numbers were: "Am I Worthy of the Master." The words of this song were written by Bella Macintosh Patton, mother of Mr. Patton. "Jesus Is My Neighbor, (words by Seth Parker and Ada Wallace Unruh.) "The Birds of Nazareth, (words by Lowell Patton). (This number was dedicated by Mr. Patton to Dr. Hunt). And "Light of Love Eternal." After the concert at the request of many who heard Mr. Patton play the piano here last June, Mr. Patton played the "Barcarolle" from Tales of Hoffman.

Litvinoff to Arrive In U. S. Tomorrow

New York, Nov. 6 (AP).—Maxim Litvinoff, Soviet commissar of foreign affairs, will be taken from the liner Berengaria at quarantine to Jersey City, N. J., where a special train will take him to Washington. A tentative program announced today said:

The Berengaria is expected to reach quarantine tomorrow morning.

Litvinoff will be greeted officially on the Berengaria by James Dunn, chief of the protocol division of the state department, who will accompany him to Washington.

GREECE FRUSTRATES ALL WAYS OF INSULL RETURN

Washington, Nov. 6 (AP).—Secretary Hull indicated today this government can take no further steps to extradite Samuel Insull as long as the former utilities magnate remains in Greece.

The state department has exhausted all avenues to bring about Insull's return from Greece.

It was as a result of the failure of these efforts that the United States sent a sharp note to Greece denouncing the treaty of extradition between the two countries, terming the Greek position "untenable" and a clear violation of the covenant.

Card Party Tonight.

There will be a card party tonight at 8 o'clock in the Downtown Jewish Community Center under the auspices of the Daughters of Jacob. Refreshments will be served.

POLITICAL ADVERTISEMENT

FOR SUPERVISOR
FIRST WARD
WILLIAM C. DeWITT

HIS PLATFORM:
Favors $5 per day for Committee Work in Board of Supervisors. Present rate $6 and Expenses. For Lower County Budget, Lower Salaries and Fees. First Ward Pays Large Tax Will be Substantially Benefited by Electing
Supervisor WM. C. DeWITT
FOR THE FIRST WARD.

Our Growing Population.

The following births have been reported to the board of health:

Mr. and Mrs. Paul Stokes of 5 DeWitt street a son, Donald Francis, at Benedictine Hospital.

Mr. and Mrs. Harold Westcott of Harley a son, George William, at Benedictine Hospital.

Kingston Daily Freeman

Per Annum in Advance by Carrier....$7.00
Eighteen Cents Per Week
Per Annum by Mail.....$6.00

Entered as Second Class Matter at the Post Office at Kingston, N. Y.

Published by Freeman Publishing Company, Freeman Square, Kingston, N. Y. Jay P. Klock, President; A. W. Hoffman, Louis de L. Klock, Vice-Presidents; Stanworth C. Hancock, Secretary; Harry DeWitt Pitts, Treasurer. Address, Free-man Square, Kingston, N. Y.

Member of The Associated Press

The Associated Press is exclusively entitled to the use for republication of all news dispatches credited to it or not otherwise credited in this paper and also the local news published herein.
All rights of republication of special dispatches herein are also reserved.

Member American Newspaper Publishers' Association.
Member Audit Bureau of Circulations.
Member New York State Publishers' Association.
Member New York Associated Dailies.
Official Paper of Kingston City.
Official Paper of Ulster County.

Please address all communications and make all money orders and checks payable to Freeman Publishing Company, Freeman Square.

Telephone Calls
New York Telephone—Main Office, Downtown, 2200. Uptown Office, 832.

Ingraham, Cooley & Collin, Inc.
National Representative
New York Office.....250 Madison Ave.
Chicago Office.....180 N. Michigan Ave.
Detroit Office.....General Motors Bldg.
Syracuse Office.....State Tower Bldg.

KINGSTON, N. Y., NOV. 6, 1933

ONLY ONE ISSUE.

Tuesday the voters will go to the polls to cast their ballots for the men who are to have charge of county and city affairs for the ensuing two years. The voters have had an opportunity to study and digest both sides of the political picture.

The only issue, although the Democratic machine under the leadership of Judge Schirick has sought to befog it, is the question of whether Ulster county wants a continuance of good government. Do they want to keep Ulster out of the red, or do they want to have Democratic control and a mounting debt of bond issues with huge interest charges to pay each year until the bonds mature?

The Democratic machine, led by Democracy's leader, has waged a hard fight, with the plentiful use of personalities and the promises of jobs, to gain control of the board of supervisors and to elect a Democratic assemblyman.

In the city campaign Judge Schirick and his lieutenants have raised their hands in horror because criticism was made of the huge sums of money used by the emergency work relief the past two years. They have failed, however, to explain why it cost over $104,000 to complete a mile of street on the Boulevard, and they have failed to explain why their candidates have promised work relief cards in exchange for votes, or why it cost $34,000 for expenses of relief administration.

They have tried to dodge and squirm out of every charge that has been leveled against them. They have shouted economy and business methods of conducting city and county affairs, echoing the same promises made two years ago and which have never been fulfilled.

The question to be voted on Tuesday is accomplishment vs. promises.

COMPLIMENTARY VOTES.

It becomes increasingly apparent that an extensive campaign is being waged in the city to bolster up the Democratic candidacy for mayor by making a plea for "complimentary" votes. The old racket is going especially strong in the Twelfth ward.

Among those approached by party workers and asked to give their vote to the Democratic candidate for mayor as a matter of "compliment," is a well known Republican woman, who in addition to having a mind of her own is no novice in matters political. She is very indignant at the attempt to influence her vote in this manner. The suggestion that she would desert her own party's excellent nominee on such trivial grounds she resents as a reflection on her intelligence and loyalty.

"Have they the idea," she says, "that I think the campaign to choose a mayor for our city is some kind of a beauty show or popularity contest?" She adds, "I was under the impression that it is a serious matter and that it is no light duty I am being called upon to perform when I do my part toward helping to select the chief executive for a city of 30,000 people."

She holds that there is altogether too much at stake in the present election to justify citizens or taxpayers in giving "complimentary" votes for mayor.

Yes, you guessed it. She is going to vote for Harry B. Walker for mayor.

FARM PRICE FIXING.

Nearly all American farmers are agitated by their troubles and their slow progress toward prosperity. But like other classes, they vary greatly in their ideas of what should be done. One of the few farmers' spokesmen who know exactly what they want is E. E. Kennedy, secretary of the National Farmers' Union. He wants "cost of production" for the farmers' crops. His idea of cost of production is worked out in detail as follows: Crop prices must be high enough to assure the farm owner a 5 per cent return on his real estate investment, plus depreciation allowance for his equipment, plus a salary of $163.46 a month for operating the farm.

He has worked out a scale of farm prices which, he thinks, would meet this requirement satisfactorily. There would be 62 cents a bushel for corn, $1.37 for wheat, 50 cents for oats, 74 cents for barley, 74 cents for rye, $3.17 for timothy seed, $11.42 a hundred for hogs, $13.50 for veal, $12.66 for lambs, 24 cents a pound for chickens, 46 cents for wool, $2.74 a hundred for milk, 62 cents a pound for butterfat and 35 cents a dozen for eggs. This list, or something like it very likely, would bring salvation to the farmer. But getting it into effect is another question. Is the government obliged to peg every product at the level given, and hold it there? And what chance is there of such a miracle, when the government has failed so disastrously in pegging wheat and cotton? It's much easier to fix prices on paper than it is on the market, as the history of all price fixing efforts—and failures—for centuries shows.

CAMPS FOR THE HOMELESS.

One of the most commendable relief plans for the coming winter is the establishment of shelter camps for the transient unemployed. The government expects to provide 200 to 300 of these, with five or six in every state and at least one in every metropolitan community. Railroad police, municipal officers and local relief authorities will refer needy transients to the camps, but there will be no compulsion. There the homeless can get food, shelter, and perhaps clothing. Thus a necessary work of mercy will be done, and local charities and householders overwhelmed with demands for relief will themselves obtain some relief.

This is a new field for federal action, but an inevitable one. Abnormal methods have to be used for abnormal situations. When local resources fail, the government with its larger credit has to step in. As prosperity revives, it will be expected to retire from the field. It is to be hoped that these refuges will not be dubbed "hobo camps." Many shiftless wanderers, who would be homeless in better times, may take advantage of them; but there will be also thousands of honest seekers for work who are homeless through no fault of their own. This winter, the dark before the dawn, will be a good time to treat every wanderer kindly and give him the benefit of the doubt.

HIGHWAY SIDEWALKS.

The federal public works administration is going to include roadside improvement on a national scale in its highway activities. That means the construction, wherever practicable, of walks for pedestrians along new highways.

The desirability of such walks or paths seems so obvious to many persons that they have wondered why roads are ever planned without them. As long as residences, farms, villages, schools and churches are strung along main highways between big cities it will be necessary occasionally for pedestrians to traverse the same routes. There were footpaths often in horse-and-buggy days, but when roads were widened and paved for motor traffic the footpath or sidewalk, though it became more important, was eliminated. It was a wasteful mistake which had added greatly to traffic perils.

There is not so much hiking for pleasure in the United States as in some Old World countries, but lately there have been evidences of a developing interest in this sport. That is all the stronger reason for doing something about the situation by providing safe and convenient places to walk parallel with the roads.

THAT BODY OF YOURS

BY

James W. Barton, M. D.

(Registered in accordance with the Copyright Act)

APPENDICITIS

If you were asked what was the commonest of all ailments requiring a surgical operation you would likely say "appendicitis" and you would be right.

Notwithstanding that this is the operation most frequently performed in hospitals, there are still many deaths occurring, not from the operation but because of delay in operating.

If you were to examine the records of any well regulated hospital you would find that these records were practically the same as any other, in fact, the same as the records in all hospitals.

Dr. F. K. Boland, Atlanta, gathered the records of 4,279 cases of acute appendicitis in which treatment was given by 197 surgeons from 1927 to 1931. Of this large number all but 46 underwent operation.

What do these records show?

The records show that of 219 cases operated on less than 6 hours after the onset of the symptoms there was not a single death. Think of that for a moment: not a single death in acute appendicitis in 219 cases undergoing operation, simply because the operation was performed so soon after the symptoms arose.

What happened when operation was delayed?

The figures show that 7 to 12 hours after the symptoms arose and operation was performed, 1 in every 100 cases died.

Between 19 and 24 hours, 2.6 per cent died.

Between 37 and 48 hours, 5 per cent died.

Between 49 and 72 hours after, 8 per cent died.

Every health writer, including myself, has been telling readers that the two reasons why patients die with appendicitis is first, delay in operating as shown by the above figures, and second, the use of purgatives before operation.

In some cities, Philadelphia being an outstanding example, the public is educated as to the dangers of "abdominal pain," just as some communities educate their people about diphtheria and how to safeguard their children from death by this dread disease.

Dr. Boland restates the danger of the delay and the use of purgatives, and finds that the fault usually lies with the patient or with his family or friends, although the attending physician or surgeon is not always blameless.

In case of "sick stomach" with pain coming on later and going down to centre abdomen or to right side, call in your doctor.

ACCORD

Accord, Nov. 6—William Osterhoudt, who recently underwent an operation at the Kingston Hospital, is improving.

Perry Coddington and William Countryman each shot a deer last week.

M. F. Palmer and family spent the week-end in Franklin, N. Y.

Outrageous Fortune

by Patricia Wentworth

SYNOPSIS: Jim Kendal is in a dangerous predicament. He must prove, against much circumstantial evidence, that he did not steal the Van Berg emeralds and shoot Elmer Van Berg, for he has learned that Nesta Kendal, who served him as a hospital, has mislaid gone, and claimed him as husband, is about to take action, in the mistaken belief he is the real man. He marries the girl, but learns a lesson and, meeting a crook, the loser, threatens to sign it to pin him. He loves Caroline, and intends to demand that she keep out of the affair.

Chapter 43

AROLINE'S STORY

BY nine o'clock twilight was merging into darkness. Jim frowned in the dusk. This dazzle of headlights, with its succeeding darkness, was going to make it most frightfully difficult to spot Nesta.

He turned at the end of his beat and walked in the Ledlington direction, and as he did so, a small car came slowly up behind him. In a flash Caroline was out of the car and holding on to him.

"Oh, Jim darling!" she said, and was in his arms.

She put up her face, and he kissed her. They had always kissed one another, but this was a different kiss. They were both trembling.

Caroline clung to him.

Caroline clung to him. After a moment he got hold of himself.

He said, "You mustn't!" and tried to put her away.

She pressed closer.

"Jim—do you love me—really?"

"I haven't got any right to."

A little shaky laugh came from somewhere just under his chin. Her hair rubbed against his cheek.

"I never asked you that." An arm slid round his neck. "Jim—say you love me!"

"My darling, I love you with all my heart and soul. . . . I mustn't."

"Silly!" said Caroline. She stood on tiptoe, dragged his head down, and kissed him shamelessly. "Jim—darling!"

She was lifted, held so close that she could not breathe, and most passionately kissed. Then with her heart thumping and her head spinning, she was set down at arm's length and held there.

"Now you've got to go home," said Jim in an odd hard voice. "No, it's no use—you've got to go. If I get out of this, we'll get married, but until I do you've got to stand clear."

"Oh!" said Caroline rather faintly. Jim's grip was hurting her. His wrists must be like iron; she couldn't move the least fraction of an inch.

"CAROLINE, you've got to go home. I'm here on a job, and you mustn't hinder me. I haven't time to tell you about it. I'm waiting to see if Nesta comes out. If she does, I've got to follow her. I think she's going to meet the man who's got the emeralds."

"Oh!" said Caroline. This was a different "Oh"—a breath of pure surprise.

"So you must go quickly. I mustn't miss her. You see, I don't know which way she will be going—I've got to watch both ends of the drive."

"And suppose she's got a bicycle—what will you do then?"

"She hasn't got one."

"Isn't there one in the house?"

"Only Tom's motor-bike."

"Suppose she takes that."

"Then I shall be dished. But it's not likely."

"Jim," said Caroline. "Oh, Jim darling, do let me help! You see, if you get into the car, we can stand in a good dark place between the lampposts in Sandringham Drive and watch the house. You'll miss her if you stay here. It's all quite simple and if you won't do it with me, I shall just go off and do it by myself."

For a moment his grasp tightened. Then he took his hands away and said,

"All right—we'd better hurry."

Caroline was still shaking as she started the car. She dimmed the headlights and crawled round the corner into Sandringham Drive.

"I feel like a toy balloon—all floaty! Oh, Jim—isn't it fun?"

Jim took her by the shoulder and shook her.

"Now look here, Caroline—this is a job. You're not to talk nonsense, and you're not to snuggle, and you're not to say 'Jim darling.'"

Caroline sat as far away from him as she could.

JIM went on speaking.

"Now I'll tell you what I'm doing here. You'd better be prepared for a bit of a shock. The emeralds were at Hale Place, in the Blue Room. What I want to know is—did you ever tell anyone—anyone, mind—about the hiding place behind the shield?"

"No, I didn't," said Caroline.

"Then I must have put the damned things there myself."

"You couldn't have," said Caroline in a deep sure voice.

"Then who did?"

"I don't know. It wasn't you. Now, Jim, listen—because I've seen Susie Van Berg, and I've got to tell you what she said. It's—it's not very good news, Jim."

She told him about Susie. When she had finished, Jim said quietly,

"That puts the lid on—doesn't it? I suppose I did it. I can't believe it, but I suppose I did do it."

Caroline caught her breath. She went on quickly.

"There's something else. After I left Susie I lost my way. That frightful storm was right overhead. I blundered into someone's room. There was a screen in front of the door, so they didn't see me."

"Who is 'they'?" said Jim.

"Nesta and that cousin of hers who is housekeeper there—Caroline Bussell."

He said, "Well?"

"They were doing a sort of magic with a bowl of ink, like crystal gazing. The Bussell woman is rather frightening. She picked up the bowl of ink, and put it on her lap and looked into it."

"Well?"

"I hated it! And then of a sudden Nesta asked her where the emeralds were, and she described the Blue Room."

"Well, they were there all right," said Jim. "Did she say anything about the shield?"

"No, she didn't. She called out suddenly, 'He's alive! Did you know that he was alive?' And the bowl tilted and all the ink upset. I ran away."

He leaned forward and took her by the wrist.

"Whom were they talking about?"

"I don't know."

Jim let go of her wrist and sat back.

"I don't think she meant me," he said in a slow controlled voice.

(Copyright, 1933, J. B. Lippincott Co.)

Tomorrow, Caroline and Jim take up the chase in earnest.

STROKES OF GENIUS

by SAMUEL HOFFENSTEIN & ALFRED PARKER

SCHUBERT'S SERENADE

MELODIES flowed from Schubert's pen almost faster than he could write them down. In one year, his 18th, he wrote 2 symphonies, 2 masses, 5 operas, and 146 songs, sometimes as many as 8 in one day! Yet, publishers regarded some of his best work as waste paper. He was so poor that his friends supported him and supplied him with music paper. At 31, while at the height of his powers, this genial musical poet passed quietly away and was buried near Beethoven's grave.

The beloved "Serenade" was composed in a few hours in May, 1827 for his patroness, Anna Frotich. It was sung for the first time in the moonlight under the window of a 16-year old girl for whose birthday it was written. Schubert himself was supposed to play it at a concert soon after, but forgot all about it! His panic-stricken friends finally located him in a beer tavern. Hearing it for the first time at the concert, he was very much moved, and exclaimed, "I did not know it was so beautiful!"

Copyright McClure Newspaper Syndicate

TOMORROW: THE MYSTERIOUS GUARDIAN OF THE NILE . . . . . .

THE VLY.

The Vly, Nov. 4.—The Ladies' Aid of the Methodist Episcopal Church celebrated their tenth birthday by serving refreshments consisting largely of clam chowder, cake and tea, at noon on Thursday, November 2. Those who were present to help celebrate and to enjoy the refreshments were Mrs. James Palen, Mr. and Mrs. Charles Krom, the Rev. Mr. Lockett, Mrs. Lockett, Mr. and Mrs. Arnold Fedde, Mrs. Thomas Olson, Jr., Mrs. Moses Van Demark, Mr. and Mrs. George Wurster, Miss LaVerne Palen, Mr. and Mrs. A. LeBonthier, Miss Ada Bush, Mrs. G. Ackert, Mrs. Frank Leloh, Mrs. Clara Margaret Wynkoop, Miss Vivian Fedde, Miss Doris Olson, Arnold Fedde, Jr., Gordon Fedde, Harry Stange and Niles Stange.

The Rev. and Mrs. O. H. Lockett called at the local Vly School on Thursday afternoon.

Arnold Fedde, of the local school, has had perfect lessons in spelling during the entire week.

The Ladies' Aid of The Vly Methodist Church invited The Vly School to their church for dinner on Thursday. Mrs. Wynkoop and her pupils are grateful to the Ladies' Aid for the clam chowder and other warm refreshments with which they were served.

Miss Thora Olsen and Miss Vivian Fedde were callers at the home of Mr. and Mrs. Jack Stange Wednesday evening.

Mr. and Mrs. Alex Hansen were callers at the home of Mr. and Mrs. Nils Olsen Wednesday evening.

Callers at the home of Mr. and Mrs. Thomas Olson, Sr., Wednesday evening were Mr. and Mrs. Thomas Sahlbeck from Ashokan.

Mr. and Mrs. John Wurster, daughter, Dorothy, and son, Junior, are expected to arrive Friday evening, November 3, at the home of Mr. and Mrs. George Wurster to spend the week-end.

Mr. and Mrs. Al. Le Boutlier were pleasant callers in the Moeller home on Monday evening.

Mr. and Mrs. Carlton Krom and two children, Gilbert and Shirley, accompanied by Mr. and Mrs. Frank J. Leloh, were in Olive Bridge on Wednesday evening.

Jacob Lear of Brooklyn spent the week-end with his family at the Trowbridge home.

A fine time was reported by those who attended the Hallowe'en dance at Olive Bridge.

Mr. and Mrs. Harry Coonas and son, David, called on Mrs. Mina Trowbridge and family on Wednesday evening.

Mr. and Mrs. Hermans of Paterson were week-end guests at the home of Mr. and Mrs. Arthur Trowbridge.

Services are held in the chapel at The Vly every Sunday evening at 7 o'clock.

Mr. and Mrs. John Gabrielson visited Mrs. Alminson on Tuesday evening.

Everyone is pleased that Arnold Fedde, Sr., is convalescing nicely now from a compound fracture which he received in August. He was confined to the Benedictine Hospital for quite some time.

Monday was the first day of open season for pheasants. Many in this locality could be heard out hunting and anxious to bag these beautiful birds. Thomas Olson, Jr., was fortunate in bringing home a bird the first day.

Mr. and Mrs. Al. Le Boutlier were pleasant Sunday evening callers at the home of Mr. and Mrs. Fred Duel on Sunday evening.

Mrs. Moses Van Demark visited at Carlton Krom's on Tuesday.

Mrs. Charles Leibman was in Kingston on Thursday of last week.

Harold Winchell and Moses Van Demark were at Frank J. Leloh's on last Sunday.

Mr. and Mrs. Thomas Olson, Sr., entertained the following callers on Tuesday evening: Mr. and Mrs. Jack Stange and two sons, Harry and Nils, Mr. Christiana and Glenford Davis.

Mr. Thompson visited Mr. and Mrs. Nils Olsen on Tuesday evening.

Mrs. Frank J. Leloh was a caller in the Ketzlick home on Tuesday afternoon.

The children of The Vly School enjoyed a Hallowe'en party on Tuesday afternoon from two until four. Stunts and games were enjoyed. Ghost stories were told. Forfeits were paid. Doughnuts, jelly beans and peanuts were given the children in a novel and fun making way by their teacher.

Charles and Arthur Lockwood, Mr. and Mrs. Gabrielson, Mr. and Mrs. Olaf Hansen visited Mr. and Mrs. Thomas Olson, Sr., on Monday evening.

School will be closed on November 7, Election Day.

Joseph Ketzlick, Jr., was at his home one day during the past week.

Joseph Ketzlick, local school tax collector, began collecting taxes for the school district on October 7. He will continue to collect until November the seventh at the usual rate of one per cent. After that date he will continue to collect but the rate will be five per cent.

Church is held regularly in the Methodist Episcopal Church every Sunday, the time alternating every other Sunday. One Sunday the services are held at 2:30 p. m. in the afternoon and the following Sunday it is held at 7:30 in the evening. The Rev. Locket of Olive Bridge is the pastor in charge.

Ed Thompson was a pleasant Saturday evening caller at the home of Mr. and Mrs. Jack Stange.

School was closed on November 3. Clara Margaret Wynkoop attended a conference at Kerhonkson. There was an error in last week's items as it stated the conference was held at New Paltz.

Ed Thompson was a Sunday guest at the home of Mr. and Mrs. Frank Leloh.

Attendance this week has been perfect in The Vly School, thus making another week of perfect attendance to add to the already perfect attendance record of this year.

Mr. and Mrs. Ray Bishop from New York city and Mr. and Mrs. Lloyd Stithan from Canada were Saturday evening callers at the home of Mr. and Mrs. Fred Deel.

Ed Zimmerman and his mother were callers at the Ketzlick home on Saturday last.

Mr. and Mrs. Thomas Olson, Sr., visited Mr. and Mrs. Jack Stange on Monday afternoon.

Miss Ethel Krom is going to spend a few days with her aunt and uncle, Mr. and Mrs. Arthur Roney, at Montgomery. Relatives of the Krom family plan to accompany Miss Ethel when she returns for a visit in this community.

Mr. and Mrs. Conrad Christenson of Krumville pleasantly entertained Mr. and Mrs. Thomas Olsen, Jr., at dinner on Wednesday.

Mr. and Mrs. N. Olson and daughter, Lora, visited the Thompsons on Monday evening.

Catherine Spencer, Elsie M. Rauch and Edna S. Schubleise returned to their homes in New Jersey after spending a short time with Mr. and Mrs. George Wurster.

The Vly School is planning to have its annual Christmas tree under the direction of Clara Margaret Wynkoop and also in connection with the Methodist Episcopal Church on Saturday evening, December 23. Mrs. Wynkoop will be assisted by the Rev. Mr. and Mrs. O. H. Locket and the Ladies' Aid is preparing her program and presenting the completed entertainment, details of which will be announced later.

Republican Nominees In City and County

The enrolled Republicans of Ulster county have nominated the following ticket for election in November:

Member of assembly—J. Edward Conway.

County clerk—James A. Simpson.

District attorney—Cleon B. Murray.

Coroner—Leston D. DuBois.

City Nominees

Mayor of Kingston—Harry B. Walker.

Alderman-at-large — Conrad J. Heiselman.

City court judge—Matthew V. Cahill.

First Ward.

Supervisor—Dr. Harry P. Van Wagenen.

Alderman—Paul A. Zucca.

Second Ward.

Supervisor—James L. Rowe.

Alderman—Jacob H. Tremper, Jr.

Third Ward.

Supervisor—Herbert Myers.

Alderman—John J. Schwenk.

Fourth Ward.

Supervisor—Joseph Kelly.

Alderman—Frank J. Leirey.

Fifth Ward.

Supervisor—John M. Schussler.

Alderman—Edwin W. Ashby.

Sixth Ward.

Supervisor—John J. Keller.

Alderman—John J. Carter.

Seventh Ward.

Supervisor—Albert Vogel.

Alderman—Harry Albrecht.

Eighth Ward.

Supervisor—Henry F. Keisch.

Alderman—Philip J. Doheny.

Ninth Ward.

Supervisor—Cornelius J. Hetteman.

Alderman—Charles A. Ringwald.

Tenth Ward.

Supervisor—Joseph A. Joyce.

Alderman—Judson S. Neice.

Eleventh Ward.

Supervisor—Joseph Armater.

Alderman—Eugene Cornwell.

Twelfth Ward.

Supervisor—Edward M. Stanbrough.

Alderman—Lyman T. Schoonmaker.

Thirteenth Ward.

Supervisor—George Schick.

Alderman—John Cirone.

TWENTY AND TEN YEARS AGO.

Nov. 5, 1913.—Palmer Canfield, Jr., defeated Roscoe Irwin for mayor, and Republicans won election in city, county and state.

Nov. 6, 1912.—Joseph Conroy and Miss Jennie Carter married.

Wilbur Woolsey and Miss Maude Purdy married at Milton.

Edward B. Dunist died in New York.

Nov. 5, 1923.—The funeral of the Rev. Dr. Platt N. Chase of Green street held.

Harrison D. Craig of Tillson died.

The Rev. and Mrs. A. Schmidtkonz tendered farewell reception by congregation of Spring Street Lutheran Church.

Nov. 6, 1923.—Morris Block elected Mayor and Edgar J. Dempsey, alderman - at - large. Republicans elected entire county ticket and returned Assemblyman Van Wagenen to state assembly.

Col. J. H. Darlington, committee clerk of the Seattle, Wash., city council, has successfully grown bamboo in his garden.

Mothers! In treating children's colds, don't take chances... use **VICKS Vaporub**

New Paltz Normal School Activities

New Paltz, Nov. 6—Alfred Demarest of Highland, who is attending the Normal here, spent the week-end at his home in Patchogue, L. I.

Two hundred and sixty practice school pupils have their lunch daily at the cafeteria. There is a section reserved for Normal students. Students who bring their lunch have the use of the facilities of the cafeteria by purchasing a drink or a cup of soup. There is also a cozy dining room reserved for faculty use during the day. This is available any evening for dinner parties, club meetings and social gatherings. Table service is gratis to all organizations which use the reserved dining room. All cooking is done electrically. Afternoon specials are served every day.

Miss Mary Smith of Plattekill avenue spent the week-end at her home in Ellenville.

Miss Helen Hobart, who is living at Artemis Sorority House, spent the week-end in Kingston.

The Newman Club held its formal initiation at a regular meeting in Colonial Hall Monday evening, October 30. The president, Ethel Dillon, presided. Thirty-seven were initiated; they were: Anna Miller, Catherine Marr, Lena Marino, Adelaide Ench, Cora Galuppo, Esther Peppi, Rita McTague, Rita Shane, Elizabeth Gaffney, Alice Bruno, Madeline Angelliolo, Borgia Tierney, Kathryn Burke, Mary Fitzpatrick, Leonore Villamil, Helen Hobart, Virginia Alpine, Jack Leahy, Martha Brennan, Luella Ose, Alice Olivo, Janet Kohl, Katherine Wilson, Lillian Toomey, Anne Saveris, Nuella Sinagra, Emily Pelissi, Frances Lamouze, Stella Kazucka, Eleanor Glancy, Catherine Gilmartin, Betty Freer, Rita Clark, Miriam Celeske, Margaret Donnelly, Gilda Pedatella and Margaret Toll.

Thursday afternoon Myrtle Thompson and Ruth Hatch entertained before the meeting of the Kindergarten Club.

This evening there will be a shoe exhibit at the Clionian Sorority House from 6 to 8 o'clock. Margaret Halstead and Anne Shirley are chairmen of the committee in charge.

The Winding Trail

By MARY GRAHAM BONNER

Jelly Bear and Honey Bear were hiding in the woods from Grandpa Grouchy Galump who was following them with his gun.

"Oh, he just missed us," growled Jelly Bear in a very low tone of voice.

"What a narrow escape!" said Honey Bear in a whisper. "I was afraid he would see us. It is lucky that his sense of smell is not so keen as ours."

"We'll have to be careful," Jelly Bear said. "We may think he has gone on ahead and then he may suddenly change his mind and rush back in this direction."

"Let's get a start anyway and hurry along the opposite way," Honey Bear suggested.

So the Bears arose from their hiding place and moved through the woods. They went as quietly as they could and they went through the thickest parts rather than run the risk of being seen. It made it harder going this way but it was safer.

They walked on and on and on.

Neither of them minded a long and winding trail, as they were the best of walkers and knew if it was a question of distance they could go much farther than Grandpa Grouchy Galump.

At last Jelly Bear exclaimed:

"Oh, look, Honey Bear! Do you see those wonderful chestnut trees right through the woods there?"

"But they're out in the open!" growled Honey Bear.

"We've gone far enough to be safe now," said Jelly Bear. But were they?

Tomorrow—"The Surprise"

Catcall Deceptive

The catcall of the American catbird is classed as "the most realistic imitation in nature," says a writer in Science News Letter. However, he admits that the imitation is not deliberate, for he says that long before white men introduced cats into America catbirds were probably using the familiar call "that sounds so much like the voice of a distressed kitten that it will fool even a cat."

BIG ELECTION DANCE
of the
HASBROUCK ALL STARS
TONIGHT
WHITE EAGLE HALL
Music by
Andy and His Orchestra.
Dancing 9 to 2 Admission 40c

Grange School Meets At Lake Katrine Hall

Play and sing leaders from all over the county were in attendance at a Monday training school held Thursday at the Lake Katrine Grange Hall. Willis Kerns, recreational director from the rural social organization of Cornell University, directed the school. Training in song and folk dancing and game leadership was given.

"Could we solve the problem of leisure, we should surely have the beginning of a new kind of world, a more effective and happy one", said Mr. Kerns. "Leisure, recreation or free time for the individual deserve as respectable a place in our scheme of life valuation as we give to work. They are supplements. As sleep and rest are to the physical restoration, so recreation is to the mental, emotional and spiritual restorative".

The group of recreational leaders in attendance were so enthusiastic and so anxious for more help that it was decided to have a permanent recreational leaders' organization in the county, meeting once a month for further study and helps in conducting community sings and other recreational evenings. The group is planning to get together again late in November for its next meeting.

Those present at the all day session were: Mrs. Clara I. Bahro Modena, Mrs. George Allhusen, Modena, Miss Nellie Allhusen, Modena, Virginia Page Hookey, Lake Katrine, Alva Winchell, Shokan, Mrs. Adsit, Shokan, Mrs. George VonderOsten, Shokan, Mrs. Howard A. Lewis, Flatbush, Jean Estey, Kingston, Mrs. Sherwood Lasher, Kingston, Shirley Baylstow, Kingston, Dorothy Brooks, Kingston, Elsie M. Rice, Kingston, Dorothy Hendricks, Kingston, Harrietta A. Thomas, Flatbush, Mrs. Hubert Smith, High Falls, Ruth Bergermann, High Falls, Elizabeth Lacken, High Falls, Gertrude L. France, Lomontville, Olive Bennett, Lomontville, Orson F. Beatty, Kingston, Wendell Knapp, Margaret Latimer, Kingston, Adena Joy, Kingston, Mrs. Kenneth Parish, Lake Katrine, Eleanor Young, Milton, Mariam Sears, Milton, Ruth L. Bond, Milton, Norma E. Salle, Saugerties, Clarence Finger, Saugerties, Eva C. Dederick, Mt. Marion, Viola B. Durling, Flatbush, Lillian D. Herdman, Kingston, Mrs. F. M. Dressell, Gardiner, Mrs. C. A. Johnston, New Paltz, C. H. Downer, Kingston, Katharine D. Millard, Kingston, Kathryn Palen, Flatbush, Anna D. Kukuk, Flatbush, Reba Ryder, Flatbush, Mildred E. Ducker, Flatbush, Gustave Schroeder, Woodstock, Margaret Gaynor, Woodstock, Margaret Lachmann, Lake Katrine, Marie E. Lachmann, Lake Katrine, Mrs. Winchell, Shokan.

At the evening session were: Frank W. Forde, Lake Katrine, Frances A. S. Forde, Lake Katrine, William T. Hookey, Jr., Lake Katrine, Mrs. Edgar E. Becker, Kingston, Mrs. C. C. Parish, Lake Katrine, Katherine Shiels, Lake Katrine, Adena Joy, Kingston Dorothy Hendricks, Kingston, Daniel Morehouse, Kingston, Mrs. Kenneth Parish, Kingston, Marjorie Morehouse, Kingston, Eleanor Morehouse, Kingston, Colinda Gaynor, Woodstock, Gustave C. C. Schroeder, Woodstock, Mary Schrader, Woodstock, Margaret H. Gaynor, Woodstock, William Gaynor, Woodstock, Marie E. Lachmann, Lake Katrine, Margaret Lachmann, Lake Katrine, Edmund Osterhoudt, Saugerties.

A Washington Daybook

By HERBERT PLUMMER

WASHINGTON—There was a tendency in Washington diplomatic circles to discount reports from Tokyo that the recall of Ambassador Debuchi was due mainly to the Japanese envoy's repeated desire to return to his native country.

AMBASSADOR DEBUCHI

It is no secret that the smiling, plump, little Japanese diplomat is fond of Washington and that his five-year assignment here, while a bit embarrassing at times, was on the whole enjoyable.

Debuchi got off to a good start as his country's ambassador to the United States. He presented his credentials to President Coolidge in 1928 at a time when relations between the two countries were exceptionally cordial.

The great Japanese earthquake had brought the two countries close together. Good will tours were the order of the day.

• • •

Not All Smooth Sailing

THEN Japan embarked upon its Manchurian policy and the ambassador's peaceful days came to an end.

The smiling face of the rotund little diplomat was seen rarely except on his daily visits to the state department for a talk with Secretary Stimson. Newspapermen invariably would wait for him outside the secretary's office and bombard him with questions.

He never tried to avoid them, and although he answered only a few of the questions asked, he went through the interviews from day to day with unfailing patience and good humor.

He had a son in Princeton. All of the Debuchis gave the appearance in Washington of being thoroughly at home on all occasions and of having a good time.

• • •

Whys And Wherefores

FOR that reason some in Washington believe that the reason for the ambassador's recall is deeper than a desire on his part to return home.

Many suggestions for his return to Tokyo are offered.

One is the possibility that Debuchi no longer is qualified to speak for the military party now dominant in Japan.

The other, more frequently put forward, is that Japan is concerned over the approaching discussions between Roosevelt and Litvinoff in regard to recognition of Soviet Russia.

UNION CENTER

Union Center, Nov. 6—Mrs. Ada Kouhoupt of St. Remy spent a few days the past week with her son-in-law and daughter, Mr. and Mrs. Fred Eckert.

Mrs. H. Coutant called on Mrs. L. Freer Wednesday afternoon.

Mrs. S. J. Kelly and son, Robert, of Schenectady spent several days with Mr. and Mrs. C. Wells. Mrs. Kelly returned home Sunday with Mr. Kelly and Mr. and Mrs. John Prince, who were week-end guests of Mr. and Mrs. Wells.

The Ladies' Aid fair and supper was well attended and the members of the society extend their thanks to everyone who helped to make it a success.

The regular monthly meeting of the Ladies' Aid Society will be held Thursday afternoon, November 9, at the home of the president, Mrs. A. V. Schoonmaker. Visitors and new members are always welcome.

Mr. and Mrs. Howard Burger called on Mrs. C. Wells Friday afternoon.

Nevada produced approximately 500,000 tons of hay this year.

POLITICAL ADVERTISEMENT. POLITICAL ADVERTISEMENT. POLITICAL ADVERTISEMENT.

FOR
JUDGE OF THE CITY COURT

RE-ELECT
BERNARD A. CULLOTON
ON HIS RECORD

CLASSIFIED ADS THEY PULL RESULTS

IT TAKES HEALTHY NERVES TO BE AMERICA'S GREATEST STUNT GIRL

A MATCHLESS BLEND

IT IS MORE FUN TO KNOW
Camels are made from finer, MORE EXPENSIVE tobaccos than any other popular brand.

Steady Smokers turn to Camels

LISTEN TO MARY WIGGINS, greatest of all girl stunt performers. She says:

"I have to be *sure* my nerves are healthy to do my stunts, changing from a speeding auto to a plane, the high dive on fire into fire, wing walking while up in a plane, and the high-altitude parachute jump. As to smoking, I've found that *Camels* don't interfere with healthy nerves. I've tried all the brands. *Camels are milder* and better in *flavor*. They do not give me edgy nerves even when I am smoking a lot."

You'll like that rich Camel flavor and mildness. And your nerves will tell you the difference there is in Camel's costlier tobaccos.

CAMEL'S COSTLIER TOBACCOS

NEVER GET ON YOUR NERVES... NEVER TIRE YOUR TASTE

OFFICE CAT

By Jansing

The farmer whose orchard had been raided, lay in wait one night, and sure enough he made a capture—the prettiest girl in the neighborhood. A saucy and very attractive flapper of 18 summers.

Pretty Girl (pleading) — Don't have me arrested. I only did it for a thrill. If you don't call a policeman I'll—I'll give you a kiss for apple I've taken.

The Farmer—Go on, then, my girl, but first help yourself to a lot more apples. Take aplenty.

Joan—Oh, he's all right if you take him in the right way.

Girl Friend—Perhaps so. But I don't like people who have to be labelled like medicine bottles.

Business Man—What, you here again! I gave you some money yesterday, and told you not to come again till next week.

Beggar—Yes, sir, but with things as they are, who knows if you will still be in business next week?

As long as a husband has to be reminded about putting on a clean shirt, there isn't any need of the wife worrying about him being interested in another woman.

Maid—I'm sorry, but Miss Mary said I was to tell you that she is not at home.

Caller—Oh, that's all right. Just tell her that I'm glad I didn't call.

The first thing every smart preacher learns is to make his sermons short.

Judith—I'm surprised that your mother is letting you marry Bill. She hates him so.

Elsie—Yeah, she wants to be his mother-in-law.

Another trouble with the world is that when you are down and trying to get up, somebody is always trying to give you a shove instead of a boost.

Short Thoughts... Give two young people enough rope and they'll tie a lover's knot in it.... A man is known by the hours he keeps, and a girl by the secrets she keeps.... Plowing under every third orchestra would help the radio.... A wild evening leaves most persons tamed.... Nothing keeps one humble like looking at family photographs.... The man who is always right is always a nuisance.... All work and no play may make Jack a dull boy but what about all play and no work?.... These milk baths we hear about may be the cause of so many creamy complexions.... A girl can tell when she's slipping by the ways the boys begin to slip through her fingers.

Free Advice to Girls: If you want a boy to throw himself at your feet, don't throw yourself at his head.

Very few people work themselves to death. So many of us think we are worrying when we are merely stewing around doing nothing.

There has been a rather slight lull in kidnaping of late. Perhaps the boys are working out a code of fair competition.

Customer (pointing to Chinese characters on laundry ticket)—Is that my name?

Chinese Laundryman—No, scliption. Means li'l ol' man, cross-eyed no teet'.

Customer—Er—thank you.

College life is a waste of time unless you specialize. Some girls get as far as their third year before they decide which boy to take.

The liquor industry is confronted by a crisis. All the old liquor is gone, and it's now faced with the necessity of producing a lot of 40-year-old whisky in three months. But it will find a way.

As many cars as ever on the road again, and no sign of going back to scooters for transportation.

As far as we can remember, farmers never made any money, except when they sold out to real estate developers or gentlemen farmers from the city.

Times are not really so different. It used to be that we were always running hither and yon, and now we're just going whither and yon.

(The Moss Feature Syndicate, 808 Summit Ave., Greensboro, N. C.)

Avoiding Electric Current

Rawhide and rubber gloves tested to withstand 10,000 volts of electricity protect rescue workers while removing a person from a highly charged surface or when they must handle live wires. An insulated stool is also carried so a man may stand clear of a floor charged with electric current.

Puffy and Fluffy and Brooder, the Guide
Are stuck on the crest of a steep mountainside.
Three Eagles are soaring above Crime the Bun.
"I'm sure they will gobble us up, one by one!"

GAS BUGGIES—Information Limited

DAILY RADIO PROGRAMS

MONDAY, NOVEMBER 6 (Central and Eastern Standard Time)

Note—All programs to key and basic chains or groups thereof unless specified; coast to coast (c to c) designation includes all available stations.

Programs subject to change. P. M.

NBC-WEAF NETWORK

BASIC — East: weaf wlw weai wtic wjar wtag wcsh wfi wlit wfbr wre wgy wben wcae wtam wwj wsai; Mid: ksd wmag wcfl woc-who wow wdaf wkbf

NORTHWEST & CANADIAN — wtmj wiba katp webc wday kfyr erct cfcf

SOUTH — wrva wptf wsmc wis wjax wfla-wsun wiod wsm wmc wsb wapi wjdx wsmb kvoo wky wfaa wbap kprc woai ktbs kths wsoc

MOUNTAIN—koa kdyl kgir kghl

PACIFIC COAST — kgo kfi kgw komo khq kfsd ktar kgu

Cent. East.
4:00— 4:00—The California Ramblers
4:30— 4:30—Tom Mix, Sketch—east
4:45— 4:45—The Wizard of Oz, Drama
5:00— 5:00—Dinner Concert—also cst
5:30— 5:30—Songs by Irene Beasley—east; Tom Mix—repeat wmag ksd
6:00— 6:00—Horseshoe Philosophy
6:00— 7:00—Roxanne Wallace & Quar.
6:15— 7:15—Billy Bachelor's Sketch
6:30— 7:30—Lum & Abner—east only
6:45— 7:45—The Goldbergs, Serial Act
7:00— 8:00—Masterful Sketches—east
7:30— 8:30—Floyd Gibbons & Orch.
8:00— 9:00—Symphony Concert Orches.
8:30— 9:30—The Ship of Joy—also cst
9:00—10:00—Eastman Orches.—also c
9:30—10:30—Kay Seven, Soy Drama
10:00—11:00—Wm. Scotti & Orchestra
10:15—11:15—King's Jesters—east; Lum & Abner—repeat for midwest
10:30—11:30—Paul Whiteman Orchestra
11:00—12:00—Chicago Dance Orchestra
11:30—12:30—Benny Meroff's Orchestra

CBS-WABC NETWORK

BASIC—East: wabc wade woko wcao waab wnac wgr wkbw wkrc wbk cklw wdrc wcau wip wjas wcan wfbl wspd wjsv; Midwest: wbbm wfbm kmbc kmox wowo whas

EAST & CANADA — wgr whp wibw whec wlbz wfea wore wlec cfrb ckac

DIXIE — wgst wsfa wbrc wsam wdod klra wrec wlac wdsu wtoc krld wrr kfrb ktsa waco koma wdbo wodx wbt wdsc wbig wtar wdbj wwva wmbg wsjs

MIDWEST — wcah wgl wmt wmbd wtaq wisn wibw kfh kfab wkbn wcco wabt

MOUNTAIN—kvor khj koh kal

COAST—khj koin kgb kfrc kol kfpy kvi kfbk kmj kwg kern kdb kgmb

Cent. East.
4:00— 4:00—Skippy, Sketch—east only
4:15— 4:15—Dietators Orchestra—to c
4:30— 4:30—Jack Armstrong—es. only
4:40— 4:40—Cowboy Tom—basic only
5:00— 5:00—Buck Rogers, Skit—east only; Skippy, Sketch—rpt for midw
5:15— 5:15—Bobby Benson—east only; Al and Pete, Songs—Dixie and west
5:30— 5:30—Songs by Vera Van—east; Jack Armstrong—midwest repeat
5:45— 5:45—To Be Announced
6:00— 7:00—Myrt & Marge—east only
6:15— 7:15—Just Plain Bill — east; Texas Rangers — west; O'Hare Orch.—midwest; Kellem Orch.—Dixie
6:30— 7:30—Music on the Air—east; Kasper Sisters—west; Buck Rogers—midw rpt, Taximeter—Dixie
6:45— 7:45—Sooke Carter, Talk — basic; Between the Bookends—west
7:00— 8:00—The Happy Bakers—basic
7:15— 8:15—Edwin C. Hill — basic; Village Choir—west; Piano—Dixie
7:30— 8:30—Bing Crosby — also cst; Orches.—Dixie; Orches.—midwest
7:45— 8:45—Knickerbockers—Dixie
8:00— 9:00—To Be Announced
8:15— 9:15—Kate Smith, Songs—c to c
8:30— 9:30—Lulu McConnell—to c
9:00—10:00—Wayne King Orch.—to c; Radio Dramatic League—Dixie
9:30—10:30—Talk About NRA—c to c
9:45—10:45—Evan Evans, Songs—basic; Myrt and Marge—rpt for west
10:15—11:15—News Broadcast—c to cst
10:30—11:30—Glen Gray Orches.—c to c
11:00—12:00—Leon Belasco Orch.—to c
11:30—12:30—Barney Rapp Orc.—to c
12:00— 1:00—Dance Hour—wabc only

NBC-WJZ NETWORK

BASIC — East: wjz wbz-wbza wbal wham kdka wgar wjr wlw wsyr wmal; Midwest: wcky kyw weaf wis kwk kwcr koil wren wmaq kso wkbf

NORTHWEST & CANADIAN — wtmj wiba katp webc wday kfyr erct cfcf

SOUTH — wrva wptf wsmc wis wjax wfla-wsun wiod wsm wmc wsb wapi wjdx wsmb kvoo wky wfaa wbap kprc woai ktbs kths wsoc

MOUNTAIN—koa kdyl kgir kghl

PACIFIC COAST — kgo kfi kgw komo khq kfsd ktar

Cent. East.
4:30— 5:30—The Singing Lady—east
4:45— 5:45—Orphan Annie—east only
5:00— 6:00—Richard Himber's Ensem.
5:30— 6:30—Three X Sisters — east; The Singing Lady—repeat to west
5:45— 6:45—Lowell Thomas — east; Orphan Annie—repeat to midwest
6:00— 7:00—Amos 'n' Andy—east only
6:15— 7:15—Baby Rose Marie—east
6:30— 7:30—Pettish and Perlmutter
6:45— 7:45—To Be Announced
7:00— 8:00—The Side Show Variety
7:30— 8:30—To Be Announced
7:45— 8:45—Red Davis, Sketch—basic
8:00— 9:00—Weekly Minstrels Show
8:30— 9:30—Melody Moments & Vocal
9:00—10:00—The Country Club—basic
9:30—10:30—To Be Announced
9:45—10:45—Planned Recovery, Talk
10:00—11:00—Leaders Male Trio—east; Amos 'n' Andy—repeat for west
10:15—11:15—The Poet Prince—also cst
10:30—11:30—Southern Symphony—to c
11:00—12:00—Don Bestor's Orchestra
11:30—12:30—Roger Gersten & Orches.

DAILY RADIO PROGRAMS

TUESDAY, NOVEMBER 7 (Central and Eastern Standard Time)

Note—All programs to key and basic chains or groups thereof unless specified; coast to coast (c to c) designation includes all available stations.

Programs subject to change. P. M.

NBC-WEAF NETWORK

BASIC — East: weaf wlw weai wtic wjar wtag wcsh wfi wlit wfbr wre wgy wben wcae wtam wwj wsai; Mid: ksd wmag wcfl woc-who wow wdaf wkbf

NORTHWEST & CANADIAN — wtmj wiba katp webc wday kfyr erct cfcf

SOUTH — wrva wptf wsmc wis wjax wfla-wsun wiod wsm wmc wsb wapi wjdx wsmb kvoo wky wfaa wbap kprc woai ktbs kths wsoc

MOUNTAIN—koa kdyl kgir kghl

PACIFIC COAST — kgo kfi kgw komo khq kfsd ktar kgu

Cent. East.
4:00— 4:00—Songs by Arlene Jackson
4:30— 4:30—Doubtful Adventures—to c
4:45— 4:45—Nursery Rhymes—also c
5:00— 5:00—Dinner Concert—also cst
5:30— 5:30—Weekly Hymn Sing—to c
5:45— 5:45—Elizabeth Lennox—c to c
6:00— 7:00—The Mountaineers—weaf
6:15— 7:15—Billy Bachelor's Sketch
6:30— 7:30—Lum & Abner—east only
6:45— 7:45—The Goldbergs, Serial Act
7:00— 8:00—Sanderson-Crumit, Songs
7:30— 8:30—Wayne King's Orchestra
8:00— 9:00—Ben Bernie and the Lads
8:30— 9:30—Ed Wynn & Band—to c
9:00—10:00—American Heroes—also c
9:30—10:30—Mme. Sylvia—also cst
9:45—10:45—Robert Simmons, Tenor
10:00—11:00—Henry King's Orchestra
10:15—11:15—Benny Meroff Orc.—east; Lum and Abner—midwest repeat
10:30—11:30—Meyer Davis Orchestra
11:00—12:00—Rudy Vallee Orchestra
11:30—12:30—Reggie Childs Orchestra

CBS-WABC NETWORK

BASIC—East: wabc wade woko wcao waab wnac wgr wkbw wkrc wbk cklw wdrc wcau wip wjas wcan wfbl wspd wjsv; Midwest: wbbm wfbm kmbc kmox wowo whas

EAST & CANADA — wgr whp wibw whec wlbz wfea wore wlec cfrb ckac

DIXIE — wgst wsfa wbrc wsam wdod klra wrec wlac wdsu wtoc krld wrr kfrb ktsa waco koma wdbo wodx wbt wdsc wbig wtar wdbj wwva wmbg wsjs

MIDWEST — wcah wgl wmt wmbd wtaq wisn wibw kfh kfab wkbn wcco wabt

MOUNTAIN—kvor khj koh kal

COAST—khj koin kgb kfrc kol kfpy kvi kfbk kmj kwg kern kdb kgmb

Cent. East.
4:15— 4:45—Happy Minstrel — east; Enoch Light Orchestra—chain
4:00— 5:00—Skippy, Sketch—east only
4:15— 5:15—Phil Regan, Tenor—to cst
4:30— 5:30—Jack Armstrong—es only
4:45— 5:45—George Hall Orches.—to c
5:00— 6:00—Buck Rogers—east only; Skippy, Sketch—midwest repeat
5:15— 6:15—Bobby Benson—east only; Two Piano Recital—west & Dixie
5:30— 6:30—Betty Barthell — east; Jack Armstrong—midwest repeat
5:45— 6:45—Little Italy — east; Nevens & Mack—Dixie; Memories—w
6:00— 7:00—Myrt & Marge—east only
6:15— 7:15—Just Plain Bill — east; Naylor's Orch.—Dixie; O'Hare Orc. —midwest; Texas Rangers—west
6:30— 7:30—J. Denny Orchestra—east; The Musical Album—Dixie; Buck Rogers—repeat for midwest
6:45— 7:45—Sooke Carter, Talk—basic; Between the Bookends—west
7:00— 8:00—Elmer Everett Yeon, Talk
7:15— 8:15—Singin' Sam—basic; Orches.—Dixie; Organalities—west
7:30— 8:30—Voice of Experience—c; Hunt O'Hare Orchestra—midwest
7:45— 8:45—Kate Smith, Songs—to c
8:00— 9:00—Calif. Melodies—cst to cst
8:30— 9:30—Nino Martini, Tenor—to c
9:00—10:00—Legend of America—to c
9:30—10:30—Gertrude Nielsen—c to c
9:45—10:45—Barlow Symphony — basic; Myrt and Marge—repeat for w
10:15—11:15—News Broadcast—c to cst
10:30—11:30—Isham Jones Orch.—c to c
11:00—12:00—Vincent Lopez Or.—c to c
11:30—12:30—Joe Haymes Orch.—c to c
12:00— 1:00—Dance Hour—wabc only

NBC-WJZ NETWORK

BASIC — East: wjz wbz-wbza wbal wham kdka wgar wjr wlw wsyr wmal; Midwest: wcky kyw weaf wis kwk kwcr koil wren wmaq kso wkbf

NORTHWEST & CANADIAN — wtmj wiba katp webc wday kfyr erct cfcf

SOUTH — wrva wptf wsmc wis wjax wfla-wsun wiod wsm wmc wsb wapi wjdx wsmb kvoo wky wfaa wbap kprc woai ktbs kths wsoc

MOUNTAIN—koa kdyl kgir kghl

PACIFIC COAST — kgo kfi kgw komo khq kfsd ktar

Cent. East.
4:15— 5:15—To Be Announced
4:30— 5:30—The Singing Lady—east
4:45— 5:45—Orphan Annie—east only
5:00— 6:00—Dick Messner's Orchestra
5:30— 6:30—Mary Small, Songs—east; The Singing Lady—repeat for wgn
5:45— 6:45—Lowell Thomas — east; Orphan Annie—repeat to midwest
6:00— 7:00—Amos 'n' Andy—east only
6:15— 7:15—Radio in Education—to c
6:45— 7:45—Don Carney's Dog Stories
7:00— 8:00—Crime Clues, Dramatic
7:30— 8:30—Health Adventures, Talk
7:45— 8:45—Hillpot & Lambert, Songs
8:00— 9:00—Music Memories & Poet
8:30— 9:30—Men of Daring—wjz only
9:00—10:00—Dr. Ortiz Tirado, Tenor
9:30—10:30—The Miniature Theater
10:00—11:00—Leaders Male Trio—east; Amos 'n' Andy—repeat for west
10:15—11:15—The Poet Prince—basic
10:30—11:30—Paul Whiteman Or.—to c
11:00—12:00—Phil Harris & Orchestra
11:30—12:30—Chicago Dance Orchestra

The Daily Cross Word Puzzle

Solution of Saturday's Puzzle

ACROSS
1. Genus of the honeybee
5. Intimidated
10. Horse feed
14. Sudden blast of wind
15. Music drama
16. Russian mountains
17. Capital of Norway
18. Type of automobile
19. Note the speed of
20. Small cucumbers
22. Combed, as wool
24. Youthful years
25. A kind of Maine
26. Smallest state: abbr.
28. Stain
29. Those who search for food
32. South American Indian
35. Broad flat-bottomed boat
37. Part of a wooden joist
38. Explode
41. Beeline
42. Ancient Roman official
43. Muse of lyric and amatory poetry
44. American supreme
46. River in Scotland
47. Those who argue forcibly
49. Statute
52. Older: abbr.
53. Festival
54. Telegraphed: colloq.
56. Perform dexterous feats
59. Builders
62. Wreath bearing a knight's crest
63. Chest of ores prepared for refining
65. Large woody plant
66. Edible seaweed
67. Hackneyed
68. Anglo-Saxon slave
69. Garden plots
70. Mediterranean sailing vessel
71. Anarchists

DOWN
1. Excited with curiosity
2. Shove
3. Small island
4. Laid away
5. Trigonometrical functions
6. Begins
7. Marries
8. Historical period
9. One who moves rythmically to music
10. Insulted or abused
11. Barren
12. Not wild
13. Vehicle on runners
21. Lock opener
23. Diminish
25. Propelled with oars
26. Attired
27. Accustom
29. Balks
30. City in Oklahoma
31. Stage characters
32. Expression of contempt
34. Asiatic native
36. Feminine name
39. Reels
40. Sum
45. One to whom property is transferred
48. Chooses by vote
50. Part of a curve
51. More moist
54. Inscribed
55. Young codfish
56. Nephew of David and captain of the host
57. Press
58. Cheerful
59. Passage out
60. Tear asunder
61. Perceives
64. Exist

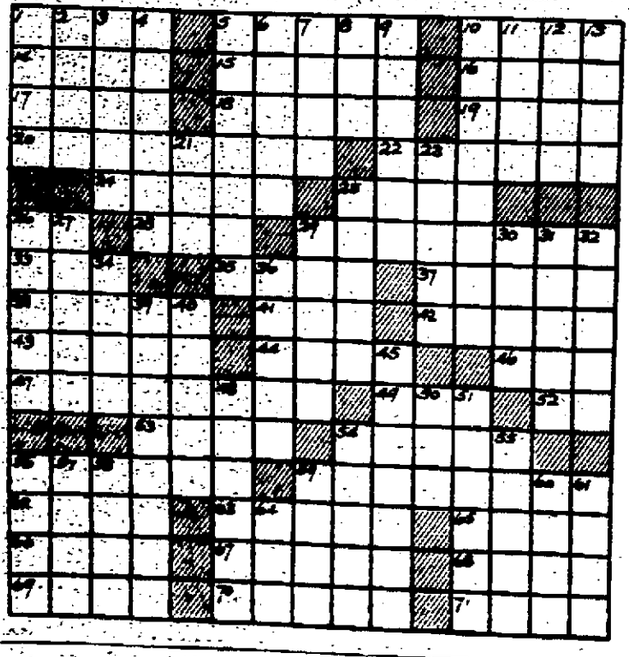

Woodstock Artist Exhibits Here

New York, Nov. 4 (Special)—Boyer Gonzales, Woodstock artist, is showing his painting at the exhibition of the American Water Color Society which opened here yesterday in the Fine Arts Building. Mr. Gonzales's exhibit occupies a prominent position in the Vanderbilt Gallery and is entitled "HaHa Gale—Monhegan."

The 474 pictures on exhibition, painted by artists in all parts of the country, were first viewed Thursday evening at a private showing. The exhibit was opened to the public yesterday and will continue through November 19.

First Printed Almanac

The astronomer Purbach, made the first printed almanac; it appeared about 1450.

Completing Plans For Youth Banquet

Plans are nearly completed for the Kingston Youth Banquet to be held in the First Presbyterian Church on Elmendorf street on next Friday evening at 6:30. Kimbol Pirie, president of the local council, will be toastmaster. The dinner will be prepared and served by the ladies of the New Era League of the church.

At 8:15, the young people will go to the First Dutch Reformed Church on Main street and listen to an address by Dr. Daniel A. Poling, radio preacher of New York city. Those who desire to hear only Dr. Poling's address should register in advance with any member of the council, or at the Y. W. C. A. and Y. M. C. A. Dr. Poling will be introduced by the Rev. Lucas Boeve, pastor of the church and president of the Kingston Ministerial Association. W. W. Fredenburgh, well-known organist will preside at the console of the organ, and will render a short concert on the fine echo organ of the church. Worship service will also be given by the members of the council.

Dr. Seeley, pastor of the Fair Street Reformed Church said in reply to the question, "What do you think of Dr. Poling?" Fortunate indeed is the Youth Council in being able to secure Dr. Dan Poling to address them on Friday evening, November 10, in the First Reformed Church. No preacher in America command so large a following among young people as he. He has but one aim—to inspire young people to highest endeavor in their individual lives, and to deeper consecration and earnestness in their Christian work. A distinguished leader in the fight for social righteousness against the power of darkness, he is one of the most outstanding preachers in America. Every young person in Kingston should rejoice in this opportunity to come under the inspiring influence of Dr. Dan Poling."

Dr. Poling will speak on "Youth and World Recovery", a topic well suited to him and his qualifications.

IN THE MATTER OF THE CONSERVATORSHIP OF NATIONAL ULSTER COUNTY BANK AND TRUST COMPANY OF KINGSTON, KINGSTON, NEW YORK

TO ALL WHOM IT MAY CONCERN:

Notice is hereby given that by order of the Comptroller of the Currency the Conservatorship of the National Ulster County Bank and Trust Company of Kingston, located in Kingston, County of Ulster, State of New York, will be terminated on the 6th day of November, 1933, at 8:00 o'clock, A. M., and that on said day and at said time the assets and the control of the affairs of said bank will be returned to its Board of Directors for the purpose of carrying out the plan of reorganization of said bank including the transfer of certain of its assets on said date to The National Ulster County Bank of Kingston, located at Kingston, New York, said The National Ulster County Bank of Kingston thereupon to assume and pay on demand in full to the extent provided in said plan of reorganization the liabilities of the National Ulster County Bank and Trust Company of Kingston, Kingston, New York; outstanding after giving legal effect to certain waivers executed by depositors and creditors pursuant to the provisions of Section 207 of the Bank Conservation Act of March 9, 1933, said The National Ulster County Bank of Kingston also to take over and hold segregated and pay on demand, as contemplated by Sections 206 and 208 of said Act of Congress all deposits made with me as Conservator of the National Ulster County Bank and Trust Company of Kingston, located at Kingston, New York.

Notice is also given that after fifteen days after said 4th day of November, 1933, the provisions of Section 208 of the Act of Congress of March 9, 1933, with respect to the segregation and use of deposits received during the conservatorship of said bank, will no longer be effective, and that after fifteen days after said 4th day of November, 1933, all deposits received by me as Conservator and taken over as aforesaid by The National Ulster County Bank of Kingston, Kingston, New York, which have not been withdrawn by depositors during said period of fifteen days, will thereafter be carried on the books of said The National Ulster County Bank of Kingston, in a checking account subject to withdrawal by depositors on demand.

WILLIS G. NAFE
Conservator

Donations to the Kingston Hospital

Donations to the Kingston Hospital during October were as follows:

Flowers—Rose Mitchell, Hunter.
Flowers—Valentin Burgerin, Inc.
Flowers—Mrs. R. P. Scott, Rifton.
Flowers—Modena M. E. Church.
Flowers—Peterson & Ennis, Hurley.
Magazines—Miss Bonesteel.
Magazines—Mrs. A. B. Shufeldt.
Flowers for children's ward—Mrs. J. Watson Wheeler.
Flowers—Mrs. David Terry.
Flowers—New Hurley Sunday School.
Magazines—Mrs. J. Terry.
Flowers—Mrs. J. N. Snyder.
Magazines—Mrs. W. H. Brigham.
Magazines—A. M. Clubb.
Magazines—A friend.
Flowers for the wards—A friend.
Flowers for children's ward—A friend.

Three year subscription to the Ladies' Home Journal for the student nurses—Mrs. L. Doty.

Just Noise

"Some men," said Uncle Eben, "is like de horn on de automobile. Dey don't push nuffin along, but dey sounds like de whole works."

TO-NIGHT
JACK FROST SERIES
Melody Moments
FEATURING
JOSEF PASTERNACK
WITH
JOHN L. FOGARTY
"The Minstrel Man"
WJZ—and N.B.C. chain
9:30 E.S.T.
Every MONDAY evening

NOTICE TO CREDITORS—In pursuance of an order of Hon. GEORGE F. KAUFMAN, Surrogate of Ulster County, notice is hereby given, according to law, to all persons having claims against Judson S. Babcock, late of the City of Kingston, County of Ulster, deceased, testate, to present the same with the vouchers in support thereof, to the undersigned Floretta Babcock, the Executrix of the estate of said deceased, at 192 Hurley Ave. in the said City of Kingston, New York, on or before the 20th day of January, 1934.

Dated July 17th, 1933.

FLORETTA BABCOCK,
Executrix of the will of Judson S. Babcock, deceased.

V. B. VAN WAGONEN, Attorney,
240 Fair St., Kingston, New York.

LOCAL BUS BULLETIN

Kingston bus terminals located as follows:

Uptown Bus Terminal, Van Ross Hotel, Crown street. Central Bus Terminal, opposite West Shore Railroad Station. Downtown Bus Terminal at Johnston's Drug Store, 34 East Strand.

Kingston to Woodstock Bus Line

Leaves Kingston Central Terminal daily except Sunday: 7:45, 10:45 a. m.; 2:30, 4:15, 5:10 p. m. Leaves Kingston Hotel: 9:00, 11:00 a. m.; 1:25, 4:20 and 5:15 p. m. Leaves Woodstock daily except Sunday: 7:45, 11:00 a. m.; 1:00, 4:15 p. m.

All buses will run to Willow with through passengers.

Sundays leave Kingston Hotel, 11:00 a. m., 1:20 and 4:20 p. m.

Sundays leave Woodstock, 10 a. m. and 4:30 p. m.

Ellenville-Kingston Bus
(Eagle Bus Lines, Inc.)

Leaves Ellenville week days: 7:05, *10:05 a. m.; *1:45 p. m.; Sundays 10:05 a. m.

Leaves Kingston Central Terminal week days: 9:15 a. m.; 3:15 p. m., *5:15 p. m.; Sundays 3:15 p. m.

Leaves Van Ross Hotel week days: 9:20 a. m.; 3:20, 5:20 p. m.; Sundays 3:20 p. m.

*5:15 p. m. bus waits for New York train.

†Leaves Kingston for Kripplebush 6:30 except on Saturday—3:30 p. m. on Saturday.

*10:05 a. m. trip connects with trains and buses for New York, Poughkeepsie and Albany.

*1:45 p. m. trip connects with both north and south bound trains and Poughkeepsie and Albany bus.

Creek Locks-Kingston Bus Line
Days & Reilly, Proprietors

Leaves Creek Locks: *6:30, 7:00, *10:15 a. m.; 1:15, 2:00, *4:00 p. m.; Bloomington, *6:30, 7:00, *10:30 a. m.; 1:30, 2:00, *4:05 p. m.; Ellenville, 10:30, 3:00, *10:30 a. m.; 1:30, 3:00, *4:05 p. m.

Special trips Saturday night only.

Leaves Creek Locks: 6:30 p. m.; leaves Van Ross Hotel, Kingston, 10:15 p. m. Buses to hire for all occasions.

†Connect with buses for New York City.

*Connect with train and buses for New York City.

Leaves Van Ross Hotel: 8:45, 11:45 a. m.; 2:30, 4:30, 5:45 p. m.; Kingston Central Terminal, 8:30, 11:30 a. m.; 2:30, 4:30, 5:30 p. m.; Downtown Terminal, 8:00, 12:30 a. m., 3:00, 4:05, 6:00 p. m.

Kingston to Rosendale
White Star Bus Line

Leaves Kingston, Uptown Terminal daily except Sunday: 7:30, 9:15, 11:55 a. m.; 4:05 p. m. Daily †2:20, *3:40, *5:30 p. m. Sunday only leaving Central Bus Terminal only, *9:15, *11:10 a. m.

*Buses do not leave Van Ross Hotel on Sunday.

†Week days only.

Leave Tillson daily except Sunday: 6:30, 7:20, 10:20 a. m.; 2:15 p. m. Daily 11:00 a. m.; *1, *4:30 p. m. Sunday only: *9, *10 a. m.

Leaves Rosendale daily except Sunday: 6:50, 7:50, 10:45 a. m.; 2:35 p. m. Daily 11:30 a. m.; 1:10, 4:45 p. m. Sunday only: 8:10, 10:10 a. m.

*Does not go to Van Ross Hotel on Sunday.

Pine Hill-Kingston Bus Corp.
Merrihew Bros.

Margaretville, Fleischmanns, Pine Hill

Leaves Kingston Central Terminal for Margaretville daily except Sunday: *6:45 a. m.; *1:50, 3:30, 4:15 p. m.

Leaves Kingston Hotel: 7:00 a. m.; 2:00, 3:35, 4:20 p. m. Sundays: *1:15 and 4:20 p. m.

Leaves Margaretville for Kingston daily except Sunday: 5:45 *9:50 a. m.; *3:20 p. m. Sundays: 8:55 a. m.; *3:25 p. m.

*Trips marked like this connect with Onteora bus at Margaretville and bus for Delhi.

Bus leaving Kingston at 3:35 p. m. runs west side of reservoir to West Shokan and Lanesville only.

Trips marked Sunday Only also runs on holidays.

Bus leaving Margaretville at 9:20 a. m., 2:15 p. m. and 3:20 p. m. connects with train and bus at Kingston for New York City.

Buses make connections with D. & H. trains and Delhi bus at Arkville.

Buses run west side of reservoir Sundays and holidays.

High Falls-Kingston
(Eagle Bus Line, Inc.)

Leaves High Falls week days: *7:00, 10:40 a. m.; 1:30 p. m. Saturdays, 6:40 p. m.; Sundays, 10:40 a. m.

Leaves Kingston Central Terminal week days: *9:05 a. m.; 2:15, 5:15 p. m.; Sundays, 3:15 p. m.

Leaves Van Ross Hotel week days: 10 a. m.; 2:30, 5:20 p. m.; Saturdays, 10 p. m.; Sundays, 3:20 p. m.

*Leaves Kripplebush 7:45 a. m.

†This trip will leave 9:15 on Saturdays and non school days instead of 9:45 a. m. from Kingston.

ARROW BUS LINE
Van Gemte Bros., Prop.
New Paltz to Kingston

Leaves	Hr. Sun. A.M.	Ex. Sun. A.M.	Daily A.M.	Sat. Only P.M.	School Days P.M.	Ex. Sat. P.M.	Sun. Only P.M.
New Paltz	7:00	8:00	12:10	1:10	3:00	4:10	5:10

Kingston to New Paltz

Leaves	Hr. Sun. A.M.	Daily A.M.	Sat. Sun. P.M.	Daily P.M.	Hr. Sun. P.M.	Daily P.M.
Van Ross Hotel	7:00	9:00	12:10	2:00	4:00	5:00
Kingston Central Terminal	7:05	10:05	12:20	2:00	4:05	5:05
Kingston Strand	7:15	10:10	12:00	2:10	5:10	6:10

Buses do not leave Van Ross Hotel on Sunday.

Special trips Saturday Night.

Leave Kingston Tuesdays 6:30 P. M.

Leave Kingston Van Ross Hotel (Uptown) 10:00 P. M. to Ellenville Daily.

STATE OF NEW YORK, COUNTY COURT, COUNTY OF ULSTER—THE KINGSTON SAVINGS BANK, Plaintiff, against WILLIAM SINGER, ETTA SINGER, his wife, A. S. NEWCOMBE OIL CO., INC., CITIES SERVICE COMPANY, JACOB MARGOLIS, BENJAMIN FRANKEL, IRVING ALCON, JOHN ALBANY and HARVEY SAMMONS, Defendants.

IN PURSUANCE and by virtue of a Judgment of Foreclosure and Sale duly granted in the above entitled action and entered in the Ulster County Clerk's Office on the 1st day of November, 1933, I, AUGUSTUS SHUFELDT, the undersigned Referee in said Judgment named, will sell at public auction at the main entrance of the County Courthouse in the City of Kingston, County of Ulster, New York, on the 24th day of November, 1933, at twelve o'clock noon of that day, as one parcel and property, the premises described in said Judgment as follows:

ALL THAT TRACT OR PARCEL OF LAND situate in the City of Kingston, County of Ulster and State of New York, lying on the southerly side of Ferry Street, more particularly bounded and described as follows:

BEGINNING at an iron drill driven in the ground on the Southerly side of Ferry Street, at the Northeast corner of a certain parcel of land conveyed by the parties of the first part hereto to William Koth by deed dated Oct. 15, 1925, and recorded in the Ulster County Clerk's Office in Book of Deeds No. 541 at page 209, and from said point of beginning running along the Northeasterly bounds of the lands hereto fore conveyed to the said William Koth South thirty one degrees twenty eight minutes East for a distance of eighty and forty hundredths feet to the Northerly side of the Rondout Creek; the last mentioned course being distant one and fifty hundredths feet East of and parallel to the Easterly side of the Concrete building on the premises of William Koth lying to the West; thence along the Northerly side of the Rondout Creek the next three following courses:—North fifty seven degrees thirty three minutes East for a distance of fifty nine and twenty four hundredths feet; North fifty six degrees twenty three minutes East for a distance of one hundred and thirty hundredths feet; North sixty degrees six minutes East for a distance of thirty and ninety five hundredths feet to the Westerly bounds of the lands of the Rhinebeck and Kingston Ferry Company; thence along the same on a bearing of North thirty two degrees seventeen minutes West for a distance of eighty feet to the Southerly side of Ferry Street; thence along the Southerly side of Ferry Street South fifty seven degrees twenty four minutes West for a distance of one hundred eighty nine and thirty hundredths feet to the point or place of beginning.

The above bearings are as the compass pointed during the year 1931.

Bounded on the North by Ferry Street, on the East by the lands of the Rhinebeck and Kingston Ferry Company, on the South by the Rondout Creek and on the West by the lands of William Koth.

Being a portion of the premises conveyed by the Levana Corporation to William and Morris Singer by deed dated Aug. 1, 1929 and recorded in the Ulster County Clerk's Office in Book of Deeds No. 540 at page 7, on Aug. 30, 1929.

The interest of Morris Singer and wife having been conveyed to the said William Singer by Deed dated August 10, 1931 and recorded in Ulster County Clerk's Office in Book of Deeds 552, page 229, August 18, 1931.

Said premises are conveyed subject to such restrictions, if any, as may affect the property in question and as contained in a deed from the Romer & Trumper Spring Boat Company to the Central Hudson Steamboat Company dated April 19, 1910 and recorded in Ulster County Clerk's Office in Book of Deeds, No. 356 page 239 and to which Deed or the record thereof reference is made for the same.

Dated at the City of Kingston, New York, this 1st day of November, 1933.

AUGUSTUS SHUFELDT,
Referee.

LLOYD E. LE FEVRE,
Attorney for Plaintiff,
Office and P. O. Address
44 Main Street
Kingston, New York

STATE OF NEW YORK, SUPREME COURT, COUNTY OF ULSTER—THE KINGSTON CO-OPERATIVE SAVINGS & LOAN ASSOCIATION, Plaintiff, against SARA A. DU BOIS, Defendant.

IN PURSUANCE of a Judgment of Foreclosure and Sale, duly granted in the above entitled action, and entered in Ulster County Clerk's office, on the 29th day of September, 1933, I, Newton H. Fessenden, the undersigned, Referee in said Judgment named, will sell at public auction at the front door of the County Court House in the City of Kingston, County of Ulster, N. Y., on the 14th day of November, 1933, at 10 o'clock A. M., the premises described in said Judgment, as follows, viz.: ALL THAT tract or parcel of land, situate in the Town of Marbletown, County of Ulster and State of New York, on the northerly side of Ashokan road, bounded and described as follows:

BEGINNING on the north side of said road on the easterly bounds of lands formerly of Andrew J. Roosa and runs thence along said Roosa's bounds northerly to another lot formerly of Henry Brodhead; thence easterly along the same and lands of Henry Brodhead; thence easterly along the same and land of John Middagh as the same runs to said Ashokan road; and thence along said road to the place of beginning, containing about one acre and three quarters of an acre, being the same premises conveyed to George G. Sands by Thomas K. Mairs and others by deed dated June 9th, 1848, recorded in Ulster County Clerk's office in Book No. 75 of Deeds on page 278, &c.

ALSO all that certain parcel of land conveyed to George G. Sands by Ann P. Ten Eyck by deed dated January 11th, 1844, recorded in the Ulster County Clerk's office

POLITICAL ADVERTISEMENT POLITICAL ADVERTISEMENT POLITICAL ADVERTISEMENT POLITICAL ADVERTISEMENT POLITICAL ADVERTISEMENT POLITICAL ADVERTISEMENT POLITICAL ADVERTISEMENT

IF ELECTED

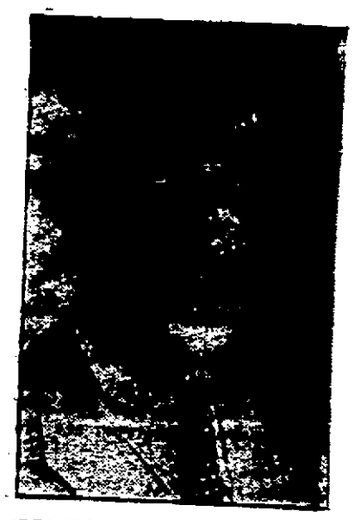

HARRY B. WALKER

I PLAN

As Mayor Of Your City, To Use The Power And Authority Vested In Me To The End That:

1.—The affairs of the city shall be conducted on a strict business basis and obtain as far as in me lies a dollar's worth of service or material for every dollar expended.

2.—The needy shall be cared for without discrimination for any reason whatsoever.

AN EVEN BREAK AND A SQUARE DEAL FOR ALL.

3.—Moneys received or raised for the needy will be used for that purpose. Work Relief Funds shall not be used for office and headquarters expenses as done in the past two years to the extent of $34,000.

4.—No favoritism in making assessments. A million dollars increase one year and approximately a million dollars decrease the next will not be tolerated.

5.—Our city's bonded debt shall be handled looking toward a result such as accomplished by Republican management of the County of Ulster.

6.—Home industry and home labor will be protected.

7.—Appointments to all city Boards shall be made with the greatest care. I shall seek those who are fitted for the task in hand and strive to maintain the highest standard in type and efficiency; this particularly in making appointments to the Board of Education. The children, the educational staff, the advancement of the cause of education shall not be hampered. Our schools must and will be kept out of partisan politics.

HARRY B. WALKER

REPUBLICAN CANDIDATE FOR MAYOR

Mourning Telegraph Forms

Black-edged telegraph forms, bearing the picture of a mourning woman, are available in Brunson for messages of condolence, at an extra fee of five pence each.

POLITICAL ADVERTISEMENT.

VOTE
J. H. Tremper, Jr.
Alderman Second Ward
"Your vote is appreciated."

Egg Auction Market Report

The following is a summary of the prices paid for eggs on the Mid-Hudson Egg Auction at Poughkeepsie on Friday, November 3.

White Eggs

Large—Grade A, 42½ to 46. Mediums—Grade A, 29¾ to 40. Pullets—25½ to 26. Pewees—21½ to 22¾.

Brown Eggs

Large—Grade A, 41½ to 42. Mediums—Grade A, 29¾ to 30.

POLITICAL ADVERTISEMENT POLITICAL ADVERTISEMENT

TO THE VOTERS of the CITY OF KINGSTON:

It was my desire to make a personal call upon all the voters in the different wards in the City. Illness in the early part of the campaign together with my duties in the City Clerk's office prevented my visiting all of the electors. I take this means, therefore, of approaching that number of persons whom I regretfully have not been able to call upon and I solicit their support on Election Day.

The results of the mayoralty election held two years ago when I was defeated as Alderman-at-Large by but eleven votes, in face of the fact that the candidate for Mayor was elected by a substantial majority, leads me to bring to your attention the importance of pulling the pointer over my name. I believe it was the intention of the electorate at the election held two years ago to elect me Alderman-at-Large, but that forgetfulness on the part of some of the voters by not pulling the pointer over my name was the cause of my defeat by so small a number of votes.

My experience as an Alderman in the Common Council for six years added to the experience acquired in the City Clerk's Office as Deputy City Clerk is the experience that I have to offer to you as Alderman-at-Large and I promise that if elected, I will give to the voters of this city the same courteous and efficient service that I have heretofore been honored to give.

Respectfully yours,

SAM N. MANN

Democratic Nominee for Alderman-at-Large.

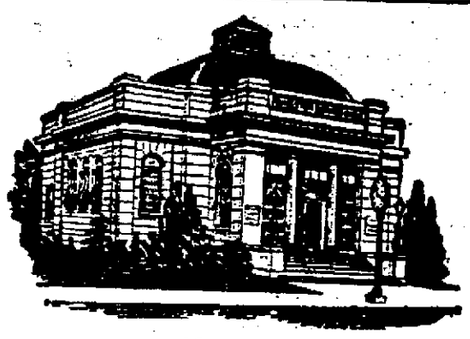

OFFICERS

V. B. VAN WAGONEN, President — HARRY S. ENSIGN, Asst. Treas.
D. N. MATHEWS, Vice Presidents — HARRY V. TEN HAGEN, Teller.
ABRAM D. ROSE, Vice Presidents — LLOYD R. LEFEVER, Counsel.
CHAS. H. DelaVERGNE, Treas.

TRUSTEES

SAM BERNSTEIN
JAMES R. BETTS
FRANK W. BROOKS
ANDREW J. COOK
C. H. DelaVERGNE
JOHN E. KRAFT
LLOYD R. LEFEVER
DELANCY N. MATHEWS
ABRAM D. ROSE
V. B. VAN WAGONEN
BENJAMIN J. WINNE
HOLT N. WINFIELD

It's Knowing How

Most men who own fine homes now are proud to recall days when they saved small sums of money toward the "down" payment on their first home.

Learning how to save meant their success in all things.

LET US TEACH YOU HOW.

Interest Computed and Credited Quarterly.
SAFE DEPOSIT BOXES FOR RENT

KINGSTON SAVINGS BANK

Little of This and A Little of That

Judge Schirick Having His Hands Full Trying to be Boss of Ulster County and Settle the Question of Who is to Be the Next Postmaster.

"I see the Democrats are shouting the only issue in this campaign is to settle the question of whether Ulster county wants to be boss-ruled or not," said the customer as he dropped into the barber shop this morning."

"Huh," replied the busy barber, "everyone knows that ever since Judge Schirick has been rattling around in Ros Irwin's shoes his consuming ambition has been to be boss of Kingston and Ulster county."

"Well," replied the customer, "you got to give him credit for putting up a fight for his candidates."

"Why wouldn't he," replied the barber, "for if he don't elect them how can he be boss of the county?"

"That's right, too," said the customer.

"There is one thing sure, however," replied the barber, "for win or lose, Schirick cops the consolation prize."

"How's that?" asked the customer.

"If he can't be the big shot," replied the barber, "he has the satisfaction of knowing that he can dictate who is to be the city's next postmaster."

"There's a lot in that," agreed the customer, "and there is one question I would like Schirick or his candidates to explain."

"What's that?" asked the barber.

"Is it going to cost the city a $100,000 a mile to build streets next year if the Democrats win?" said the customer.

"Maybe the billygoats can answer that one," suggested the barber.

WHITEPORT P.-T. A. MET ON OCTOBER 27.

Whiteport, Nov. 6.—The regular meeting of the Parent-Teacher Association was held at the school on Friday afternoon, October 27. There were 11 members and three visitors present. The treasurer's report relative to the roast beef supper held October 14, was quite satisfactory, as a good amount was placed in the treasurer's account. The committee in charge of the supper are very grateful to all who helped make it a success. At this meeting it was voted some of the money should be used to purchase some greatly needed kitchen equipment. Heretofore the money realized for suppers and other sources have been used exclusively for the welfare of the children. The ladies have worked greatly handicapped by the lack of kitchen equipment. It is hoped in the near future we shall be able to place in the kitchen a much needed cook stove and some work tables.

On Tuesday afternoon Mrs. Huestis gave the children a Hallowe'en party. The costumes were varied. Tramps, clowns, ballet dancers and an angel ducked for apples, and enjoyed themselves in other ways. A good time was had by each youngsten.

The next meeting of the P.-T. A. will be held on Friday afternoon, November 24, at 2:30. The hostesses at the October meeting were Mrs. Harold Swanson and Mrs. V. Sauer.

OUR DAILY PATTERN.

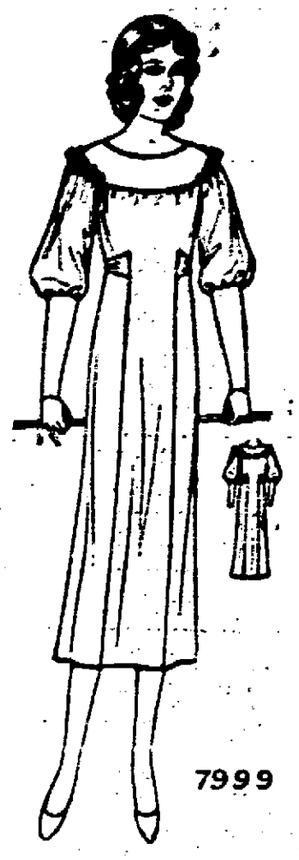

A PRETTY FROCK FOR GROWING GIRLS

7999. The becoming drop shoulder and a popular puff sleeve are outstanding features of this style. There is soft fulness below the yoke. The waist portions form skirt panels at the centre front and back, and are lengthened by skirt portions at the sides. Girdle sections trim and mark the waistline. Velvet, crepe or light weight woolens are suggested for this attractive model.

Designed in 5 Sizes: 8, 10, 12, 14 and 16. Size 14 will require 2¾ yards of 39 inch material. To finish the neck edge with bias binding will require 2-3 yard 1½ inch wide.

A pattern of this illustration mailed to any address on receipt of 12c in coin or stamps by the Pattern Department, The Freeman, Kingston, N. Y. Be sure to state the size wanted.

Book of Fashions, Fall and Winter.

Send 15c in silver or stamps for our FALL and WINTER BOOK OF FASHIONS containing designs of Ladies', Misses' and Children's Patterns, also Hints to the Home Dressmaker.

Many Defective Diamonds

Only about 50 per cent of the diamonds obtained in the world are clear enough to have value as jewels.

Smallest Bear in Uglinest

The Malayan sun bear, found in Borneo, Sumatra, the Malay peninsula, and parts of India, is the smallest bear in the world. It also has the reputation of being the ugliest and most ill-tempered. When very much incensed it will bark like a dog. In appearance it is a clumsy looking animal, whose feet and head seem too small for its body.

Fashions by Eleanor Gunn

Fashion Figures Her Way To Recovery

New York—Women are casting their vote for new clothes, no matter who is elected or what happens to the Eighteenth Amendment. Let those who will, concern themselves with such matters, as for "Mrs. Average Woman," she's taken up with the really serious matters of life, such as where to get the best coat for the money, and whether fox wears better than Persian lamb; you know, burning questions like that.

She's torn between her desire to express recovery in her costumes before she really feels it in her purse. The clothes, now that one has gotten over the first shock, are so lovely; or don't you agree?

They have straightened out, anyway, so from now on all we have to worry about is how to acquire them and how to achieve that poured into look which is so essential to success.

Every other woman you meet is in a great rush for a fitting at her milliners, or the tailors or the dressmakers. Perhaps, but usually to her corsetiere. You just can't let yourself go. Restraint is what we're after, a term which is 1933 for lacing, although in reality much more than that. We don't just pull in our waistline, but strive for figure control, and if we don't get it—well, we might just as well wear last year's duds.

Praise be, sleeves have learned control too. If you want them big, it's your privilege, but there's nothing obligatory about it. Most women are all for the smooth shoulder line; there may be seams or other details to make the most of the shoulder's natural width. Most of the padded shoulders are on the gridiron, not on the sidelines, just now.

FEATHERING HER NECK

Copyright, 1933, by Fairchild

A green dress in black velvet, the molded silhouette highlighted, and the decolletage has an interesting trimming in crisp coq feathers.

DID YOU KNOW THAT

There is considerable evidence of favor for a bright sapphire blue for evening while a preference for dark green for sportswear is indicated.

A tweed ensemble in a rust tone has three-quarters coat lined with squirrel. There is considerable use of dark squirrel. An instep-length cocktail dress is in gray accompanied by a waistlength cape of squirrel.

"Tricky" Effects in Viennese Sweaters

Rustic effects in stitches, high necklines and unusual shoulder treatments characterize the collection of hand knit goods recently shown here by Wanda Kafer of Vienna.

Definite patterns which run on diagonal or chevron lines are achieved by knitting, rather than color contrast.

Yokes which run over the shoulders onto the sleeve top, and epaulettes are among the featured shoulder styles, while small collars with openings at one side instead of at the front, collars that drape at the front and open at the back, attached scarfs that muffle up high in the throat, or ones that slot through tabs, are popular neckline treatments.

Really FRESH Coffee
IS GROUND BEFORE YOUR EYES

THE WORLD'S MOST FAMOUS COFFEES

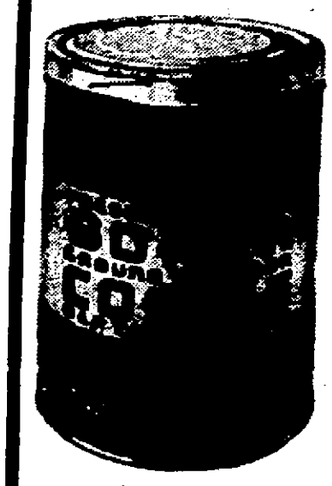

BOKAR
GROUND TO ORDER
COFFEE 21c lb
sensational low prices!

Red Circle COFFEE pound **19c** **8 O'Clock** COFFEE pound **17c**

A&P

another great event at A&P!
Del Monte Sale

PEACHES — SLICED or HALVES — 2 No. 2½ cans 29c
PINEAPPLE — SLICED or CRUSHED — 2 No. 2½ cans 35c
PEARS — BARTLETT — 2 No. 2 cans 25c
APRICOTS — 2 No. 2 cans 29c
SPINACH — 2 No. 2½ cans 29c
R. A. CHERRIES — 2 No. 1 cans 29c
TOMATO JUICE — 3 15 ounce cans 25c
FRUITS FOR SALAD — 2 No. 1 cans 29c

A sale of famous Quaker Maid Products

Peanut Butter SULTANA 1 pound pail 15c
Apple Sauce QUAKER MAID can 10c
Sparkle Dessert 3 packages 15c
Sparkle CHOCOLATE PUDDING 3 packages 19c
White House Evaporated Milk 3 tall cans 17c

GRANDMOTHER'S BREAD Sliced and Regular 20 oz loaf 8c Regular 16 oz loaf 6c

Royal Nut Tops, N.B.C. lb. 27c
N.B.C. Cheese Bites package 11c
Royal Gelatin Dessert 3 pkgs 19c
New Style Pan Biscuits pan 7c

Hecker's FLOUR 24½ lb bag **$1.19**

BACON and EGGS
BACON, Silverbrook Sliced lb. 19c
EGGS, Grade "A" doz. 35c Grade "C" doz. 21c
The Ideal Breakfast with BOKAR COFFEE

A & P MARKET SPECIALS for MON., TUES., and WED.
FOWL FANCY SELECTED MILK-FED TOP GRADE pound 17c
ROUND STEAK pound 19c
SIRLOIN STEAK pound 25c
PORTERHOUSE STEAK pound 27c
FRANKFORTS and SAUERKRAUT one pound of each 23c

FRESH FRUITS AND VEGETABLES DAILY AT THE A & P
APPLES Red Hubbardsons—for sauce, pie or puddings—for winter keeping bu. basket $1.25 6 pounds 19c
ONIONS Medium yellow globes—hard, dry, sharp for winter keeping 50 pound bag 79c 10 lbs 17c
GRAPEFRUIT Florida's best—thin skin, juicy medium size dozen 55c 4 for 19c
ORANGES California Valencia 5 pound pantry bag 39c
GRAPES California's Red Emperors fresh cut—cluster bunches 3 pounds 19c
CABBAGE, TURNIPS, SQUASH, CARROTS, SWEET POTATOES — WHITE or YELLOW, HUBBARD, BULK — your choice 4 pounds 10c

ATLANTIC & PACIFIC

One Cent-A-Word Advs. Bring Results

POLITICAL ADVERTISEMENT.

VOTE
I. R. Tremper, Jr.
Alderman Second Ward
"Your vote is appreciated."

SIXTH ANNUAL
TURKEY DINNER
of Ladies' Aid of Trinity Lutheran Church
Corner Spring and Hone Streets.
ELECTION DAY, Nov. 7, '33
From 12 o'clock noon until 8 p. m.
IN CHURCH BASEMENT
Adults 75c Children 40c
Tickets purchable at the door
MENU
Roast Turkey with Dressing and Gravy
Fresh Cranberry Sauce Mashed Potatoes
Cole Slaw Celery Cranberries
Rolls Coffee and Pie
Ice Cream on sale

WHEN IN NEED OF
INSURANCE
SEND FOR
McEntee
WE REPRESENT
The Travelers
Auto Insurance Our Specialty.
TEL. OFFICE 524-J.
HOME 1043-J.
28 FERRY STREET.

Wiring — Motors — Fixtures
JOS. A. McNELIS & CO.
ELECTRICAL CONTRACTORS
Main St. Phones 80 - 859R.

DR. T. HAMPSON JONES
Practice limited to
X-Ray, Extraction,
Full Dentures (Plates)
Hours 9 A. M. to 1 P. M.
and by specific appointment
261 Fair St., Kingston, N. Y

HOLLYWOOD SIGHTS and SOUNDS

By ROBBIN COONS

HOLLYWOOD—Pat Dorsey's audacity in planting a kiss on the lips of Secretary of the Navy Swanson as he sat, guest of honor at a studio luncheon, adds to the Canadian actress' already considerable reputation for headline-making.

Pat did the deed as climax to a song number during which she massaged the hair of several guests, including Will Rogers, who may have been responsible for the secretary's haste. In Will's embarrassment at Pat's caresses he was for once—now on a comeback, but the belated retort was "Go get you an admiral!" Whether that gave Pat the idea, or whether she was already on her way, was not apparent to the hundred guests.

Miss Dorsey, beginning her movie career with a French background she later admitted was fictitious, spotted a vaudeville tour later with such picturesque exploits as going bathing in the memorial fountain at Indianapolis, and halting traffic in another city by kissing a policeman on duty.

Howard's Dilemma

Howard Lally, who is 27 but looks 23, is one of the ironically fated youths of Hollywood. Because he looks like somebody's "kid brother," he never gets to act his age.

Once he had been cast for a leading role, but the executive wouldn't believe he was old enough to be convincing. So he has been made the perennial weakling—and that is harder still, because since he was 12 he has been making his own living, and when he was 14 he took on family responsibilities.

Job's Taken, Thank You

The Doyles are keeping the job of "stand-in" to Katharine Hepburn right in the family. Adalyn served until Katharine's recommendation aided her to win a contract, and now Patsy Doyle, her sister, is doing the job. There are two other Doyles in films—Katherine Doyle and her twin sister, known as Mimi Lawlor.

Branch Stephens, 21, of Denver, with his only previous experience small bits in stock and in little theaters, got a contract from Samuel Goldwyn. The professed reason is that Stephens, alone of a mob of extras on a cafe set of "Nana," held a liquor glass "in the continental manner," while the other extras acted as though they were in speakeasies.

Five Arrests Here Over The Week-End

Saturday evening a rumpus broke out in what is known as the tramp room in the Ulster county jail, and as a result of it Night Jailor Lyman Ellsworth arrested James O'Brien, 36, of Boston, Mass., on a charge of assault in the third degree, and Daniel Driscoll, 46, of Cleveland, Ohio, on a charge of disorderly conduct.

This morning when Driscoll was arraigned before Judge Cullotton in police court his face showed evidence of having been badly misused. One eye was badly discolored. Driscoll told the court he did not know how it happened. O'Brien pleaded not guilty to hitting Driscoll, and his hearing was set down for Wednesday morning. Driscoll was sentenced to 10 days in jail.

Owen W. Martin, 45, of Waterton, arrested for public intoxication on Railroad avenue, was fined $5.

Ellsworth Dixon and Roger Keough arrested for public intoxication Sunday morning were fined $5 each.

The River Shannon

The River Shannon rises in north central Ireland in the Province of Connaught, flows almost due south until it passes Limerick, thence it turns west and forms a large estuary, flowing into the Atlantic.

At The Theatres

Today.

Kingston: "I'm No Angel". Mae West, who stands to make more money than most any other movie queen this year, goes that way because she is grand box office lure. Purveyor of rough, tough, cynical women of the world is something that only Mae West can do properly, and so adept is she at this unusual type of art, that she packs them in where ever she plays. This latest show of hers is no exception. It concerns a carnival queen, who understands the means of drawing the crowds, and who makes a few honest dollars on the side by entertaining gentlemen of her choosing after each and every performance. Unfortunately, one of the men in the show is in love with Miss West, so much so that he almost kills one of her gentlemen friends, and he goes to prison for a time. As time goes on, Miss West becomes the sensation of the carnival, but her one dream is to snatch off some millionaire for a husband. She finds the man she wants, but the man is already engaged, although desperately in love with her. So his friend comes up to plead with Miss West to give him up, whereupon she falls in love with him and he with her. Much occurs to hinder their love running smoothly, but the fade out finds true love triumphant over all. Never was the star funnier than in this show, especially the court room scenes, and a fine cast, headed by Gary Grant, supports Miss West in grand style.

Orpheum: "Hold Me Tight" and "Rainbow Ranch". The struggles of two ordinary people to get along in the big city is depicted in the first talkie, a romantic story of youth. James Dunn and Sally Eilers continue to please as one of the screen's most enjoyable co-starring teams. "Rainbow Ranch" is a Rex Bell thriller, above the average in action and interest. The plot follows the well worn lines of the majority of western melodramas, with the usual happy ending. On Sunday only, the serial "Gordon of Ghost City" with Buck Jones will be an added feature of the bill.

Broadway: "Wild Boys of the Road" and "A Study in Scarlet". The depression seems to have slapped a number of things in the face that might otherwise have gone unnoticed. For instance, what is happening to all the unemployed youth of the country who are out of work and have no home or means of livelihood. This first double feature tells the story. Grim, tragic and often comic, this talkie shows the youthful army of the unemployed traveling from city to city by bumming rides on trains, getting into constant trouble and having a bad time of it generally. It isn't a happy picture, but a talented cast of youngsters contribute noteworthy performances. "A Study in Scarlet" is a Sherlock Holmes mystery drama with Anna May Wong, June Clyde and Alan Dinehart.

Tomorrow.

Kingston: Same.

Orpheum: "College Humor" and "Riot Squad." Bing Crosby entertains with songs, personality and romance; Jack Oakie contributes some grand comedy; Richard Arlen makes an excellent disillusioned football star, and a host of beautiful girls form the coeducational setting for this story of college life. There isn't much of a plot, but there are numerous catchy songs, fun and laughter, and a fine cast. "Riot Squad" with Pat O'Malley and Madge Bellamy is a police story that is brim full of action, although said action leads nowhere in particular.

Broadway: Same.

LYONSVILLE

Lyonsville, Nov. 6—A few from this place attended the masquerade at the Accord hall Tuesday evening.

Mr. and Mrs. George Doolittle of Kingston spent the week-end at the home of Mr. and Mrs. Ray Davis.

Mr. and Mrs. Fred D. Oakley and Mr. and Mrs. Kenneth J. Oakley and son, Kenneth C., entertained callers Sunday afternoon.

Mrs. Elisabeth Trowbridge of The Vly spent Wednesday with Mrs. Peter L. Davis and Mrs. James B. Davis and daughter, Roberta E.

Mr. and Mrs. Sherman Lyons and daughter, Betty J., were in Kingston Wednesday afternoon.

Mr. and Mrs. Simeon Roosa called on Mr. and Mrs. Floyd V. Davis Sunday evening.

Mr. and Mrs. James B. Davis and daughter, Roberta E., spent Saturday afternoon in Kingston.

A few from this place spent Thursday in Kingston.

Mrs. Effie Lyons spent Thursday with Mrs. Floyd V. Davis.

POLITICAL ADVERTISEMENT.

— RE-ELECT —
JAMES L. ROWE
Supervisor 2nd Ward
"Your vote is appreciated."

"Splitting" Headaches
Until
AT TO-NIGHT
"TUMS"

ORPHEUM
THEATRE
3 SHOWS DAILY 2, 6:45 and 9 | SUNDAY and HOLIDAY CONTINUOUS SHOW STARTS AT 1:20
Children Anytime 10c | Matinees All Seats 15c | Evenings All Seats 25c
2 FEATURES—TONIGHT ONLY—2 FEATURES
HOLD ME TIGHT
James DUNN
Sally EILERS
REX BELL in RAINBOW RANCH
2 FEATURES—TUESDAY and WEDNESDAY—2 FEATURES
College Humor
BING CROSBY JACK OAKIE
Madge BELLAMY in Riot Squad
with PAT O'MALLEY
Thurs., Fri.—JAMES DUNNE, GLORIA STUART in "GIRL in 419"
Also RALPH FORBES, VIVIAN OSBORN in "Phantom Broadcast"

MR. CHAS. J. BRYAN, General Manager. Theatres Under Personal Direction of Walter Reade MR. BERT GILDERSLEEVE, Resident Manager.

Kingston
NOW PLAYING
"I'm No Angel, but I've spread my wings a bit. And I've found a new way to go to town... hey-hey!"

MAE WEST
in "I'M NO ANGEL"
Torso-tossin' in tights, tiaras and tea-gowns! Scorch-singing these nifty songs . . . "No One Loves Me Like That Dallas Man"... "I Want You, I Need You"... "I'm No Angel"... and "I've Found a New Way to Go to Town"!
A Paramount Picture with
CARY GRANT

—PRICES—
MATINEE 25c
EVENINGS—First 12 Rows 25c
Balance Orchestra 40c
Children 10c

WEEK COMMENCING NOVEMBER 11—"FOOTLIGHT PARADE"

NRA MEMBER U.S. WE DO OUR PART

ELECT
One of these stellar Attractions for your amusement this week

MAE WEST in "I'M NO ANGEL" at the KINGSTON THEATRE

For SNAPPY SAYINGS	X
For DARING COSTUMES	X
For "SCORCHY" SONGS	X

"WILD BOYS OF THE ROAD" at the BROADWAY THEATRE

For SOMETHING NEW	X
For REAL EXCITEMENT	X
For NAKED TRUTH	X

Broadway
NOW PLAYING
The Silence Rules Suspended During Episodes of This Great Picture!
Men may swear as loud as they want to and women may weep as much as they like...
—when the boys avenge the disgrace of Lola...
—when Tommy plunges between the cars...
—when the police assault "Pipe City"...
—when Sally begs for her chance to be good again!
Wild Boys of the Road
It's your time today to see this heart-stopping story of GOD'S STEPCHILDREN—
A First National Picture with Tomorrow's All-Star Cast, including Frankie Darro, Dorothy Coonan, Rochelle Hudson.

also
"A Study in Scarlet"
with JUNE CLYDE

STARTS WEDNESDAY
2—BIG FEATURES—2
JUNE KNIGHT in "LADIES MUST LOVE"
Also "SMOKE LIGHTNING"

—PRICES—
MATINEE 25c
EVENING—Balcony 25c
Orch. & Loge 40c
Children 10c

FRIDAY and SATURDAY
"SHANGHAI MADNESS" and 4 VAUDEVILLE ACTS

Women's Federation Guest of the Coterie

Reports and Proposals Heard After Which The Coterie's Guest Artist, Mrs. Harvey D. Ingalsbe, Presented a Number of Piano Selections.

The Coterie entertained the open meeting of The Kingston Federation of Women's Clubs on Saturday afternoon in the attractive lecture room of Trinity M. E. Church. The room was very artistically decorated with chrysanthemums in baskets and large vases.

Mrs. Harry B. Walker, the president, presided at the business session. Following the quarterly reports of the secretary, Mrs. Louis Beeres, and of the treasurer, Mrs. J. C. Fraser, which were received with thanks, Dr. Mary Gage-Day, chairman of the Public Health Committee, reported for that committee. She told of a letter from Homer Folks, head of the State Charities Aid Association, asking the women's organizations to vote in favor of the $60,000,000 bond issue for relief work in the state. In reply to a further request from Mr. Folks, Dr. Day had secured the signatures of both Kingston city candidates for mayor as favoring the bond issue. Dr. Day further reported the coming Tuberculosis Christmas Seal sale to be under preparation so that the letters containing the stamps might be received by everyone in the room either the day before or the day after Thanksgiving, and Dr. Day urged a very hearty support of this sale this year.

Another thing that the Public Health Committee had done, was to have leaflets giving the known facts about cancer, the second greatest cause of human deaths (heart disease is first in rank) printed and distributed widely. While the cause of cancer is still not known, certain facts are known as well as symptoms, making an early diagnosis and immediate treatment possible. These facts would be found in the leaflet. Dr. Frank Eastman represents this cancer work in the county and there are regular cancer clinics at the Benedictine Hospital. Because of the action of the Public Health Committee along this line, the committee had been commended in recent report of the State Federation Health Committee.

Mrs. Reed of the Good Government Committee reported on the cooperation of the health department and the sheriff and county authorities in getting the grounds around the parking place in the rear of the jail cleaned up and made presentable. She also called attention to a request made by the committee regarding the central file proposed in the city as a means of unifying all relief agencies in the city through an accessible list of those receiving aid of whatever sort, available to all relief agencies for use, but to them alone. The Federation was asked by the representative of the local relief work to support such a measure which it was willing to do.

In connection with the conditions in Europe today, and the serious possibility of a conflagration there which might again bring this country into war, the Good Government Committee chairman urged all women present to write now to Congressman Philip A. Goodwin and to President Roosevelt, expressing with all the emphasis at their command, their loyalist support to the protection of this country by arms if need be, but not participation in war for any other purpose.

In closing Mrs. Reed reminded the women that after all "Good Government" begins with each individual, and that these are the times when self control, unselfish interest in and care for those less fortunate is necessary for good government on the part of native representatives all along the body politic.

The only report of the Child Welfare Committee, Mrs. Frank Thompson, president, was in the form of an appeal for clothing for men and for children from two to six years of age, inclusive. Also women's coats, sizes 36-38 were needed. Any one having such articles to give to those in need are asked to communicate with Mrs. Thompson.

Mrs. Fred Luther, chairman of the moving picture committee, was not able to be present, but sent in a very interesting report telling of recent investigations as to the lasting impressions from movies upon the minds of school children. With no idea of deliberately learning anything, and often after several weeks' time, children were found to recall vividly things which they had seen at movies, while the remembering of facts from books was far and away less vivid and lasting.

Mrs. A. Noble Graham, chairman of the music committee, called attention to the coming presentation of "Pinafore" by the high school students, and the positive securing of Richard Crooks for the first community concert this season.

It was reported for the individual membership committee, Miss Lucy Healy, chairman, that the names of two new members had been received and Mrs. C. M. Estey and Miss Jean Estey were received as new individual members.

Mrs. Walker called attention to the coming convention of the New York State Federation of Women's Clubs, to be held in Elmira, November 13-16, inclusive. Mrs. Walker will represent the Federation and Mrs. Fred Snyder the Lowell Club; Mrs. Brigham, Sorosis, and Mrs. Frazer the Twentieth Century Clubs. If there are other members of the Federation who find that they will be able to attend the convention, they may receive their credentials from Mrs. Walker during the next few days.

At the close of the business session Mrs. Walker turned the meeting over to The Coterie, the entertaining club, Mrs. Arthur Russell, president. Mrs. Russell, in behalf of The Coterie, very cordially welcomed the guests, club women, individual members and their guests to spend the remainder of the afternoon with them, enjoying a musical program and social hour. Mrs. Russell told of The Coterie having made a study of music the past year, during which period they had been privileged to listen to a cousin of one of their members who was an accomplished pianist, composer, lecturer, and pedagogue, Mrs. Harvey D. Ingalsbe. They had so much enjoyed her playing that they were particularly happy to be able to share their pleasure of last year with their guests of the afternoon. Mrs. Russell added that Mrs. Ingalsbe was a member of the League of American Pen Women, having founded a school of music in Glens Falls, which bears her name.

As the charming guest artist of The Coterie, Mrs. Ingalsbe played selections from Schumann, Paderewski, Grieg, Mac Dowell, Leschtzsky, Chopin and Reubenstein. Mrs. Ingalsbe also played "Traumerei," as taught her by Godowsky, and closed her program with the following compositions of her own: "Pastoral," "Old Cathedral" two waltzes, and "Morning Song." Mrs. Ingalsbe was enthusiastically applauded and presented with an armful of beautiful chrysanthemums for which she expressed warmest gratitude, especially as The Coterie had chosen her birth flower.

After the program The Coterie served afternoon tea and Miss Huber and Mrs. Harry G. Smith presided at the artistically decorated tea table.

Activities This Week at Y. W. C. A.

The local Y. W. C. A. announces the following schedule of activities for the week:

Monday.

10:30 a. m.—Finance committee.
4 p. m.—Bible Triangle Club.
4 p. m.—T. M. T. M. Club.
4 p. m.—Busy Bee Club.
7:15 p. m.—Business and Industrial girls' basketball.

Tuesday.

4 p. m.—Pep Club.
4 p. m.—Ever Ready Club.
7:30 p. m.—Girl Reserve advisers' meeting.
7:30 p. m.—Spencer girls' group.
7:30 p. m.—Swimming at Y. M. C. A. for high school girls.
8 p. m.—Life-saving and advanced swimming for adults.
8:30 p. m.—Swimming for adult beginners.

Wednesday.

3:30 p. m.—Live Y'er Club.
7 p. m.—Limbering and dancing class.
8 p. m.—Business girls' party (supper omitted this week).

Thursday.

2:30 p. m.—Young Married Women's Club. "An Afternoon with the women composers". Music. Mrs. Raymond Gross, chairman.
3:30 p. m.—Cheerio Club.
4:15 p. m.—Educational committee.
4 p. m.—Swimming at Y. M. C. A. for grade school beginners.
4:30 p. m.—Swimming, grade school, advanced.
7 p. m.—Bowling at Immanuel Lutheran Church.
7:30 p. m.—Industrial Girls' Club.

Friday.

3:30 p. m.—Tri-Hi Club.
7 p. m.—Schubert choral rehearsal.
6:30 p. m.—Youth Council banquet at First Presbyterian Church. Advance reservations required. Inquire Y. M. C. A. or Y. W. C. A.
8:15 p. m.—Dr. Daniel A. Poling at First Dutch Church. Advance reservations required.
9:30 p. m.—Youth Council party in Y. W. C. A. hall.

Saturday.

9 a. m.—Basketball—grade school girls.
10 a. m.—Blue Birds Club.
1 p. m.—Basketball—grade school girls.
2 p. m.—Basketball—High school girls.

RABBI BLOOM PREACHES ON "POLITICS AND MORALITY"

Last Friday evening Rabbi Bloom preached on the subject "Politics and Morality." He said in part: "At the request of the clergy committee of the NRA I am devoting my remarks this evening to a discussion of the philosophy and rational behind the NRA. It is more than a mere political expedient, more than a mere apparatus to attempt recovery from depression, it involves a philosophy of government. It clearly recognizes that the ancient principle of cut-throat competition is no longer tenable in this complex society. It enunciates and effectuates the truth that all classes are entitled to justice, that practice as well as theory and morality demand the more equitable distribution of this world's goods so that the working men is enabled to purchase the produced commodity. Such a distribution of wealth is not a socialist's dream nor a communist's utopia, it is clearly the demand of modern society. Industry for service to all classes as well as for profit has become tantamount to the success of contemporary life.

If the NRA had not increased employment from June to October at the rate of 17.6 per cent, if payrolls had not advance 23.6 per cent, if employment had not shown a gain of 39.9 per cent over September, 1932, if payrolls had not gone up 55 per cent since that date as against a 7.2 per cent increase in cost of living, if 2,800,000 men had not been re-employed in industries having more than ten workers and finally if 3,500,000 employes were not now under NRA employers in New York New Jersey and Connecticut, if all these tangible, concrete improvements had not been brought about, the NRA would still be a success, it would still have given the working man the right to collective bargaining, it would still have abolished child labor and sweatshop.

The NRA must work if American principles of liberty and decency are to be turned from theory to fact. It is not a dictatorship, it bids industry rule itself with the government acting as umpire. If it fails religion and faith and the teachings for which they stand have also prove ineffectual, if the principle of 'love thy neighbor' is mort than verbiage, if the good of all is an incentive to action and not an empty phrase, then the NRA cannot fail. In individual cases it may not have accrued to the benefit of all persons. There are still concerns which prevent labor from organizing through intimidation and other means, there are still people in this country who do not realize that cooperation with this national plan of recovery is as much a test of their patriotism as any bloody carnage. There are still people who look upon the organization of labor as a criminal conspiracy against capital instead of an attempt to obtain just returns for all, there are still people who wish to grind the face of another class for selfish interest in spite of the government's attitude, there are still those who "add house to house and field to field" without regard for their fellows.

The NRA must mean a re-affirmation of faith in the principles of religion. Maimonides, a Jewish philosopher of the twelfth century, said that the highest type of charity is to offer a man the opportunity to work for himself. This is the ideal of the NRA. In the last analysis: if the NRA fails the forces of necessity may compel the government to quench individual initiative and private profit by militant coercion. Which will you choose as an American?

Enlisted Under Banner "I Serve" School Children Help the Needy

Above, handwork of boys and girls in California school—dresses they made and food they canned for jobless; below, school girl of Pittsburgh trying suit she made on a small school fellow.

IN 1933 there were 6,840,000 members of the Junior Red Cross in the public, private and parochial schools of the United States. They ranged in years from the twelve-year-old in grammar school through the senior classman in high school, and numbered about equally between boys and girls. Like the adult organization—the American Red Cross—every race and creed have equal rights under the Junior banner "I Serve."

These boys and girls have aided in a magnificent degree in the huge unemployment relief work the American Red Cross has been carrying on for several years. Through funds they contributed, hundreds of schools were enabled to give free lunches to children of the jobless; they have collected and distributed clothing; in their manual training classes they made thousands of toys; extended Thanksgiving and Christmas cheer to the veterans in hospitals, the aged, crippled and sick in their communities. One of their major works was the making of thousands of garments in their sewing classrooms from the cloth furnished by the Red Cross. They aided in many communities in canning surplus vegetables and fruits for winter stores for the needy. Two outstanding works of mercy were the distribution of thousands of Christmas greeting cards in braille writing for the blind, and the children's toy party given in Ellsworth and Auburn, Maine, following devastating fires which made several hundred families homeless, and destroyed all of their household possessions. The children had been reclothed, but it occurred to Red Cross workers that they had lost their valuable possessions, too—their dolls, books, wagons and other playthings.

Junior Red Cross members in ten cities were telegraphed about this state of affairs, and immediately there came rolling in great bundles of gifts for the children of the two Maine towns. A great toy party was held, and each child received at least three gifts, candy and ice cream to repletion, and the occasion was gay, and festive with balloons and other decorations.

"As the twig is bent, so the tree is inclined" might well be the motto of the Junior Red Cross. Since the days of the World War, when the children of America were rallied under its banner so that they might also participate in sustaining the morale of the Army and Navy, millions have reached their maturity, and are today found enlisted as members of the adult organization.

Their interest in their fellowman, inculcated in the school days when they were Junior Red Cross members has made of them substantial and helpful citizens today, when the nation is battling the greatest economic depression in history.

Don't Trifle With Coughs

Don't let them get a strangle hold. Fight germs quickly. Creomulsion combines the 7 best helps known to modern science. Powerful but harmless. Pleasant to take. No narcotics. Your own druggist is authorized to refund your money on the spot if your cough or cold is not relieved by Creomulsion. (Adv.)

POLITICAL ADVERTISEMENT.

— RE-ELECT —
JAMES L. DOWE
Supervisor 2nd Ward
"Your vote is appreciated."

Card Party
to be held at the
MANNERCHOR HALL
Monday, Nov. 6, 1933
by the Ladies' Auxiliary.
Games start at 8:15 P.M.
Admission 35c

Charter No. 10486 Reserve District No. 2

REPORT OF CONDITION OF THE
WALLKILL NATIONAL BANK
Of Wallkill, in the State of New York, at the close of business on October 25, 1933.

ASSETS

Loans and discounts	$445,355.74
Overdrafts	14.21
United States Government securities owned	101,492.97
Other bonds, stocks, and securities owned	169,775.00
Banking house, $9,491.73; Furniture and fixtures, $6,655.97	16,147.70
Real estate owned other than banking house	1,036.00
Reserve with Federal Reserve Bank	25,717.57
Cash in vault and balances with other banks	24,124.35
Outside checks and other cash items	337.37
Redemption fund with U. S. Treasurer and due from U. S. Treasurer	2,500.00
Other assets	591.32
Total	$870,607.26

LIABILITIES

Demand deposits, except U. S. Government deposits, public funds and deposits of other banks		$117,224.55
Time deposits, except postal savings, public funds and deposits of other banks		452,124.91
Public funds of states, counties, school districts, or other subdivisions or municipalities		101,242.49
Deposits of other banks, including certified and cashiers' checks outstanding		5,622.22
Circulating notes outstanding		50,000.00
Bills payable and rediscounts		50,000.00
Other liabilities		77.21
Capital account: Common stock, 500 shares, par $100 per share	$50,000.00	
Surplus	10,000.00	
Undivided profits—net	39,499.84	
		99,499.84
Total, including Capital Account		$870,607.26

State of New York, County of Ulster, ss:
I, CLAUDE L. DECKER, Cashier of the above-named bank, do solemnly swear that the above statement is true to the best of my knowledge and belief.
CLAUDE L. DECKER, Cashier
Subscribed and sworn to before me this 4th day of November, 1933.
CHARLES B. RONK, Notary Public
CORRECT—Attest:
CLARENCE MERWIN
F. J. WILKIN
C. E. TERWILLIGER
Directors

Freeman Ads. Bring Results

INSURANCE
W. A. VAN VALKENBURGH
Kingston Trust Co. Building, 518 Broadway.
Phones—442. Residence 2623.
We Write All Kinds of Insurance Everywhere Through Our Agency and Brokerage Connections.

POLITICAL ADVERTISEMENT. POLITICAL ADVERTISEMENT. POLITICAL ADVERTISEMENT.

Fearless—Able—Independent
LET'S ELECT
Wm. B. MARTIN
— FOR OUR —
COUNTY CLERK
HIS ABILITY AND PRACTICAL EXPERIENCE IS ASSURANCE OF AN HONEST AND IMPARTIAL CONDUCT OF THE AFFAIRS OF THIS OFFICE.

"BILL" MARTIN

HE WAS HONORED WITH ELECTION AS ALDERMAN, THE FIRST DEMOCRAT IN THE 12th WARD IN KINGSTON IN 20 YEARS. SERVED EIGHT YEARS, ONE TERM WITHOUT OPPOSITION. YOUR SUPPORT AND A KIND WORD TO YOUR FRIENDS IN HIS BEHALF WILL BE APPRECIATED.

HE IS A PAST-PRESIDENT OF HUDSON VALLEY VOLUNTEER FIREMEN'S ASSOCIATION

TAKING YOUR Dollar TO MARKET

EVERY year your family, and every family of your acquaintance, spends about 70 per cent of its income just for living, exclusive of rent—so economic experts tell us. Think what this means—seven dollars out of every ten invested in food, clothing, household utilities and all the multitude of things that keep a family comfortable and happy.

That part of spending is readily understood. But do you realize that every manufacturer and retailer of these necessities is planning how *he* can get your dollar?

It's a big job to spend so much money wisely and well. It requires careful business methods to get the best possible returns from each dollar that leaves the family purse.

The clever woman goes for help to the advertisements in her daily paper. There she finds a directory of buying and selling. She learns about the offerings of merchants and manufacturers. She compares values. She weighs quality and price. She takes this opportunity of judging and selecting almost everything she needs to feed, clothe, amuse, instruct and generally bring up her family.

Do you read the advertisements? You will find them willing and able to serve you in the daily business of purchase.

* * *

Advertisements are guardians of your pocketbook—read them carefully.

—ANNUAL-CANNED-FOODS-SALE—

We cannot urge too strongly the need for you to purchase your winter stock of Canned Goods this week. Our entire stock is owned below Present Replacement Cost and will be sold subject to our having the goods on hand when your order is received as we cannot buy goods today to sell at these prices. When our stocks become depleted, we will be forced to advance prices in line with present markets.

BUY NOW

SAVE NOW

The More You Buy, The More You Save

ROSE'S 73 Franklin Street—3 Phones—1124-1125-1126

TOMATOES

TOMATO MARKET MUCH HIGHER

Pine Cone Standard Grade, No. 2 cans.....3 - 25c; doz. 95c
Pine Cone Standard, large No. 3 cans.....2 - 25c; doz. $1.40
Krasdale N. Y. State Fancy, No. 2 cans.....10c; doz. $1.10
Ambassador Calif. Tomatoes, 2½ cans.....2 - 25c; doz. $1.35
Ashokan Ext. Standard N. Y. State, 2½ cans....15c; doz. $1.70
Lily of Valley Solid Pack N.Y. State, No. 2 can.2 - 25c; doz. $1.35
Lily of Valley Solid Pack, 2½ cans.....18c; doz. $1.90
S. & W. Fancy Calif. 2½ cans.....25c; doz. $2.50

Campbell's Tomato Soup.....3 cans 20c; doz. 75c
Campbell's Beans or Tomato Juice.....5c; 6 - 29c

Fancy WINTER APPLES

Rome, Delicious.....8 lbs. 25c; bu. $1.00
Baldwins, Cortlands, Wagners.....6 lbs. 25c; bu. $1.35
Northern Spys.....5 lbs. 25c; bu. $1.65

S and W FINE FOOD PRODUCTS

NO FINER GOODS ARE PACKED. LARGE SIZE FRUIT. EXTRA HEAVY SYRUP

Natural Green Asparagus, tall round cans.....25c; doz. $2.60
Sliced Pineapple, large thick slices, largest cans.25c; doz. $2.65
Pineapple, 5 slices, flat cans.....2 - 25c; doz. $1.30
Peaches, halves, largest cans.....25c; doz. $2.40
Apricots, halves, largest cans.....29c; doz. $3.00
Strawberries, No. 2 cans.....29c; doz. $3.10
Fruit Cocktail, No. 1 can.....18c; doz. $1.90
Royal Anne Cherries, largest can.....30c; doz. $3.00
Green Gage Plums, largest can.....27c; doz. $2.90

Yellow Rutabaga or White Turnips....10 lbs., 25c; bu. $1.00
Ulster County Red or Yellow Globe Onions, best sound keeping quality.....10 lbs., 19c; bu. 79c

Miscellaneous Brands

Standard N. Y. State Cut Green Beans.....10c; doz. $1.10
Small Green Lima Beans.....2 cans 25c; doz. $1.25
N. Y. State Cut Wax Beans.....10c; doz. $1.10
White Succotash.....10c; doz. $1.10
Standard Golden Bantam Succotash.....2 - 25c; doz. $1.25
Cut Beets, large No. 3 cans.....2 - 25c; doz. $1.25
Fancy Sliced Beets, No. 2 cans.....10c; doz. $1.00

— PEAS —

VERY SHORT PACK OF PEAS THIS YEAR.

Little Cook Ext. Standard.....2 cans 25c; doz. $1.40
Columbian N. Y. State.....2 cans 25c; doz. $1.35
Ashokan Telephone.....2 cans 29c; doz. $1.50
Empire Tom Thumb.....can 15c; doz. $1.65
Lily Valley Ext. Sifted.....can 19c; doz. $2.00
S. & W. Ext. Fancy Telephone.....can 20c; doz. $2.10

POTATOES

FANCY MAINE NO. 1 GREEN MOUNTAIN

Fine cookers for winter use. pk. 29c; bu. $1.15; 100 lb.sk. $1.85

Beech-Nut, Maxwell House, Chase & Sanborn's, Par Coffee, 1 lb. cans.....25c

Gold Cross or Borden's Evap. Milk, tall cans.....3 - 17c

Jack Frost National Granulated Sugar...10 lb. cloth sack 48c
cwt.....$4.65

Unista Flour.....1-8 sack 83c
Pillsbury Flour.....½ bbl. sack $4.00

DEL MONTE Brands

FANCY CALIFORNIA PACK.

Mammoth Asparagus Tips, square cans.....22c; doz. $2.40
Spinach, largest cans.....2 - 29c; doz. $1.60
Sliced Pineapple, largest cans.....19c; doz. $2.10
Crushed Pineapple, largest cans.....18c; doz. $2.00
Yellow Cling Peaches, halves, largest cans....15c; doz. $1.65
Bartlett Pears, largest cans.....19c; doz. $2.10
Apricots, largest cans.....19c; doz. $2.00
Royal Anne Cherries, largest cans.....25c; doz. $2.65
Blue De Luxe Plums, largest cans.....17c; doz. $1.75
Fruit Saald, largest cans.....29c; doz. $3.00

Miscellaneous Brands

Fancy All Green Asparagus, No. 2 round cans..19c; doz. $2.10
Fancy Calif. Spinach, largest cans.....2 - 25c; doz. $1.40
Fancy N. Y. State Kraut, largest cans.....2 - 25c; doz. $1.35
Fancy Large Shrimp, tall cans.....2 - 25c; doz. $1.40
Libby's Chinook Salmon, red label, tall cans..2 - 29c; doz. $1.60

—CORN—

A GOOD CAN OF CORN AT 10c WOULD BE UNOBTAINABLE ON THE PRESENT MARKET.

Country Kist or Ashokan Golden Bantam.....10c; doz. $1.10
Krasdale Fancy White.....10c; doz. $1.00
Krasdale Fancy Golden Bantam.....12c; doz. $1.20
Lily of Valley Fancy N. Y. State White.....12c; doz. $1.25
Lily of Valley Fancy Golden Bantam.....2 - 25c; doz. $1.40
Lily of Valley Golden Bantam, whole kernel.2 - 29c; doz. $1.60
S. & W. Fancy Goden Bantam Crushed.....18c; doz. $1.75
S. & W. Baby Kernel White.....can 18c; doz. $1.85
S. & W. Golden Bantam, whole kernel.....18c; doz. $1.90

Lily of Valley Brands

FINEST N. Y. STATE FANCY PACK

Green or Wax Cut Beans.....2 cans 25c; doz. $1.40
Tiny Whole Refugee Beans.....20c; doz. $2.20
Golden Bantam Succotash.....2 cans 29c; doz. $1.50
Small Rosebud Beets.....2 cans 25c; doz. $1.35
Whole Rosebud Beets, largest can.....2 - 25c; doz. $1.40
Golden Pumpkin, solid pack, largest cans...2 - 25c; doz. $1.40

Remember! American Legion Ball—Friday, November 10.

Proceeds for Welfare Fund.

Miscellaneous Brands

Calif. Peaches, halves, largest cans.....2 - 29c; doz. $1.50
Calif. Apricots, largest cans.....2 - 29c; doz. $1.50
Fancy Royal Anne Cherries, largest cans.....20c; doz. $2.15
Fancy Strawberries, No. 2 cans.....17c; doz. $1.85
Fancy Fruit Salad, largest cans.....25c; doz. $2.60
Standard Pumpkin, largest cans.....10c; doz. $1.15
Dromedary Grape Fruit, No. 2 cans.....2 - 25c; doz. $1.35
Fancy N. Y. State Apple Sauce, No. 2 cans.....10c; doz. $1.00
Fancy Red Raspberries, No. 2 cans.....19c; doz. $2.00
Pink Salmon, tall cans.....2 - 25c; doz. $1.40

All This Week—

— SAVE THIS PAGE —

This Advertisement will not appear again. PLACE YOUR ORDER EARLY TO Avoid the Week-end Rush.

POLITICAL ADVERTISEMENT POLITICAL ADVERTISEMENT POLITICAL ADVERTISEMENT POLITICAL ADVERTISEMENT POLITICAL ADVERTISEMENT POLITICAL ADVERTISEMENT POLITICAL ADVERTISEMENT

UNANSWERED!

VOTERS! READ! THINK! DECIDE!

The Republican county and city leaders and candidates have wholly failed to answer the records presented to the voters showing wholesale waste, extravagance and inefficiency under Republican county and city administration.

THE REPUBLICAN COUNTY ADMINISTRATION CLAIMS TO HAVE A LARGE CASH BALANCE ON HAND AT THE CLOSE OF ITS FISCAL YEAR ON OCTOBER 31, 1933.

TWO YEARS AGO, WHEN A BOARD OF SUPERVISORS FOR 1932 AND 1933 WAS BEING ELECTED, THE REPUBLICAN LEADERS CLAIMED IT HAD A GENERAL FUND CASH BALANCE OF $143,996.37 AT THE CLOSE OF THE FISCAL YEAR ON OCTOBER 31, 1931.

IT DID HAVE SUCH A BALANCE—

BUT—

IT WAS DISCOVERED BY THE EXPERT EXAMINERS AND AUDITORS FROM THE STATE COMPTROLLER'S OFFICE WHO EXAMINED THE COUNTY ACCOUNTS—

THAT SUCH BALANCE WAS ENCUMBERED BY APPROPRIATIONS OF ..... $ 43,000.00
THAT THERE WERE OVERDRAFTS AMOUNTING TO $200,567.20
THAT THERE WERE UNPAID LOANS OF $758,000.00
THAT IN NOVEMBER, 1931, OTHER LOANS WERE MADE OF $134,800.00

THE LAST THREE ITEMS WERE PUBLISHED IN THIS PAPER ON NOVEMBER 3rd LAST.
NO ANSWER OR DEFENSE HAS BEEN MADE TO THESE RECORDS! THERE IS NO ANSWER BUT INEFFICIENCY AND NON-ECONOMY!

ALSO—

THERE WAS PUBLISHED IN THIS PAPER ON OCTOBER 31st LAST A TABLE SHOWING THAT THE REPUBLICAN COUNTY HIGHWAY DEPARTMENT HAD BEEN GIVEN $252,000 TO COMPLETE NINE COUNTY ROADS AND HAD SPENT $340,105.17 OR $88,105.17 MORE THAN THE ESTIMATED AMOUNTS WHICH HAD BEEN TAKEN FROM OTHER FUNDS.

THE ONLY ANSWER MADE TO THIS SERIOUS CHARGE WAS THE ADMISSION OF ITS TRUTH BUT THAT IT WAS MERELY A "TECHNICALITY."

THE OFFICIAL AUDITORS STATED IT WAS "ILLEGAL."

VOTERS, WHAT DO YOU SAY?

THEN—

IT WAS PUBLISHED IN THIS PAPER ON NOVEMBER 2nd LAST THAT THE REPUBLICAN COUNTY BOARD OF SUPERVISORS HAD INCREASED THE COUNTY BUDGET FROM $1,014,010.68 IN 1930 TO $1,766,076.80 IN 1932, AN INCREASE OF $750,066.12 OR 74% IN TWO YEARS.

THE ACCURACY OF THESE RECORDS HAS NOT BEEN QUESTIONED!

NOW—

READ WHAT ELSE THESE EXPERT MUNICIPAL EXAMINERS STATE ABOUT THE 1932 COUNTY BUDGET—

BUDGET PAYABLE IN 1932 ..... $1,707,358.44
"AMOUNTS ILLEGALLY INCLUDED ..... 290,875.00'
"LEAVING ..... $1,416,483.44"
"AMOUNTS THAT COULD AND SHOULD HAVE NOT BEEN INCLUDED HAD THE BOARD OF SUPERVISORS EXERCISED MORE FORETHOUGHT IN FINANCING THE AFFAIRS OF THE COUNTY ..... $ 658,000.00"
"WHAT COUNTY BUDGET SHOULD HAVE BEEN ..... $ 758,483.44"

BESIDES—

THERE WAS PUBLISHED IN THIS PAPER ON NOVEMBER 3rd LAST, A STATEMENT SHOWING THAT THE REPUBLICAN COUNTY ADMINISTRATION WHICH HAS BOASTED A "PAY-AS-YOU-GO" AND A "DEBT-FREE" POLICY PAID $7,302 IN INTEREST IN 1929 BUT PAID $37,821,75 IN INTEREST ON BONDS AND TEMPORARY LOANS IN 1932.

THERE HAS BEEN NO DENIAL OF THIS RECORD!

IN ADDITION—

THERE WAS PUBLISHED IN THIS PAPER A FEW OF THE EXPENDITURES BY OR PAYMENTS TO COUNTY OFFICIALS DECLARED BY THE STATE EXAMINERS TO BE "ILLEGAL."

THE ONLY ANSWER MADE IS THAT THEY WERE "TECHNICALLY" ILLEGAL.

THE SAME STATE COMPTROLLER'S REPORT SETS FORTH MORE THAN 100 OF THESE PAYMENTS TO COUNTY OFFICIALS THAT ARE DECLARED "TO BE ILLEGAL" AMOUNTING TO UPWARDS OF $16,000.00. THEY INCLUDE BILLS AUDITED, ALLOWED AND PAID TWICE, OVERMILEAGE CHARGED BY COUNTY OFFICIALS, TELEPHONES IN PRIVATE OFFICES AND DWELLINGS, OVERCHARGES FOR EXPENSE SUCH AS ONE BILL BY A REPUBLICAN SHERIFF (NOT THE PRESENT SHERIFF) CHARGING MEALS AND EXPENSES FOR 7 PERSONS TO TAKE ONE YOUNG BOY TO AN INDUSTRIAL SCHOOL, ETC.

NOT ONE DOLLAR OF THESE AMOUNTS WAS RETURNED TO THE COUNTY.

VOTERS, DECIDE WHETHER THESE PAYMENTS ARE JUST "TECHNICALLY ILLEGAL" OR PLAIN "ILLEGAL" AS THE COMPTROLLER'S EXAMINERS DECLARED.

VOTERS!

DON'T GET CONFUSED OVER THE ISSUE!

THE ISSUE IS THAT OF

ECONOMY AND EFFICIENCY

AND

GOOD GOVERNMENT

Elect Democratic Candidates!

POLITICAL ADVERTISEMENT. POLITICAL ADVERTISEMENT. POLITICAL ADVERTISEMENT. POLITICAL ADVERTISEMENT. POLITICAL ADVERTISEMENT. POLITICAL ADVERTISEMENT.

MY LAST MESSAGE TO THE VOTERS

It has been by earnest endeavor to conduct a clean and open campaign. characterized by fairness, free from any improper attacks upon anyone, and without any disparagement of my worthy opponent. I have submitted facts and figures based upon public records, and have presented my plans and policies, if elected, frankly and fully.

I submit my candidacy upon my record as a business man, as a civic worker, as a public servant serving without compensation, and as a citizen of our old Colonial City, trusting that it may meet with your favorable commendation and approval.

IF ELECTED MAYOR

I pledge to give a true and minimum tax budget.
I pledge to give a true and minimum tax rate.
I pledge I will spend only what is in the budget.
I pledge I will give a dollar of value for each dollar of tax.
I pledge I will appoint the best qualified city officials.
I pledge that the needy who deserve help will get it.
I pledge to treat the relief problem in a humanizing and businesslike manner.
I pledge I will help the city industries in all possible ways.
I pledge I will make every effort to bring new industries to the city.
I pledge I will exert myself to make Kingston a bigger and better city.

I pledge the above in true sincerity with all the strength of my mind and heart and being.

Your Support Will Be Appreciated.

E. FRANK FLANAGAN

Financial and Commercial

New York, Nov. 6 (AP)—Stocks drifted irregularly lower in heavier trading today as weakness here failed to provoke fresh selling either in sympathy or because of the opening.

The sharp rise in the pound sterling in London on large dealings, well above the gold parity to the lowest level since the early months of the World War when British capital was all in pouring out to the Dominions, also served to unsettle the commodity markets where initial sags a little in the early dealings but wheat soon recovered. U. S. governments encountered a little selling in the bond market.

Mining shares showed a disposition to rally, helped by strength of bar silver. U. S. Smelting and International Silver each gained 2 points, and American Smelting and Dome were up a point. Oils and rails were fairly steady. American Telephone and Allied Chemical, however, lost a point of so, and another point or so included U. S. Steel, Johns-Manville, Western Union, Case and Sears Roebuck, while fractional recessions appeared in Chrysler, General Motors, Goodyear, National Dividers and others.

Government financials refused to permit the farm state governors price fixing program as impracticable encouraged speculators in Wall Street, since they felt that agitation for more drastic monetary measures would result. Nevertheless, despite the constantly rising gold price, Wall Street generally was in a fog as to inflation, and markets failed to reflect expectation of it.

Bullish quarters pointed to the vast expansion of credit possible in view of the condition of the big banks both here and abroad, the huge increase in the monetary gold base which would result from stabilization of the dollar on a depreciated level, and the eventual return of foreign funds to this center, but the prospect of possible inflation, through credit or monetary measures or both, was too confusing for Wall Street to make any very definite decisions.

Quotations given by Parker, McElroy & Co., members, N. Y. Stock Exchange, 120 Broadway, New York city; branch office, 282 Wall street.

Quotations at 2 o'clock.

Allegheny Corp	3¾
A. M. Byers & Co.	
Allied Chemical & Dye Corp.	132
Allis-Chalmers	17¾
American Can Co.	89
American Car Foundry	23½
American & Foreign Power	8¾
American Locomotive	26
American Smelting & Ref. Co.	45¾
American Sugar Refining Co.	54¾
American Tel. & Tel.	112⅞
American Tobacco Class B	74⅛
American Radiator	12½
Anaconda Copper	14¼
Atchison, Topeka & Santa Fe	49⅝
Associated Dry Goods	
Auburn Auto	38½
Baldwin Locomotive	11⅝
Baltimore & Ohio Ry.	23⅝
Bethlehem Steel	29½
Briggs Mfg. Co.	63¾
Burroughs Adding Machine Co.	13½
Canadian Pacific Ry.	12¾
Case, J. I.	65
Cerro DePasco Copper	36⅞
Chesapeake & Ohio R. R.	40
Chicago & Northwestern R. R.	8
Chicago, R. I. & Pacific	4
Chrysler Corp	40⅞
Coca Cola	97½
Columbia Gas & Electric	11⅞
Commercial Solvents	33
Commonwealth & Southern	2
Consolidated Gas	39½
Consolidated Oil	11¼
Continental Oil	17⅛
Continental Can Co.	64
Corn Products	71½
Delaware & Hudson R. R.	51
Electric Power & Light	5½
E. I. DuPont	78⅜
Erie Railroad	15⅛
Freeport Texas Co.	44½
General Electric Co.	16½
General Motors	28⅛
General Foods Corp.	35
Gold Dust Corp.	16¾
Goodrich (B. F.) Rubber	13
Great Northern, Pfd.	17¾
Great Northern Ore	
Houston Oil	
Hudson Motors	10⅛
International Harvester Co.	37½
International Nickel	19⅞
International Tel. & Tel.	12¼
Johns-Manville & Co.	49⅞
Kelvinator Corp.	10¼
Kennecott Copper	20⅞
Kresge (S. S.)	11¾
Lehigh Valley R. R.	14⅜
Liggett Myers Tobacco B	83
Loews, Inc.	28½
Mack Trucks, Inc.	
McKeesport Tin Plate	81½
Mid-Continent Petroleum	11⅝
Montgomery Ward & Co.	18⅝
Nash Motors	18⅜
National Power & Light	10⅞
National Biscuit	41
New York Central R. R.	32⅝
N. Y., N. Haven & Hart. R. R.	16
North American Co.	15½
Northern Pacific Co.	21¼
Packard Motors	3⅝
Pacific Gas & Elec.	19⅛
Penney, J. C.	44½
Pennsylvania Railroad	26½
Philips Petroleum	14¾
Public Service of N. J.	35¼
Pullman Co.	46¼
Radio Corp. of America	6¾
Republic Iron & Steel	12
Reynolds Tobacco Class B	43⅛
Royal Dutch	36¼
Sears Roebuck & Co.	37½
Southern Pacific Co.	19⅜
Southern Railroad Co.	21⅜
Standard Brands Co.	23¼
Standard Gas & Electric	9½
Standard Oil of Calif.	40½
Standard Oil of N. J.	42⅞
Studebaker Corp.	4½
Socony-Vacuum Corp.	13¼
Texas Corp.	24⅛
Texas Gulf Sulphur	38⅞
Timken Roller Bearing Co.	27⅞
Union Pacific R. R.	108
United Gas Improvement	16
United Corp	5½
U. S. Cast Iron Pipe	
U. S. Industrial Alcohol	67¾
U. S. Rubber Co.	16⅛
U. S. Steel Corp.	39¾
Western Union Telegraph Co.	50
Westinghouse Elec. & Mfg. Co.	35½
Woolworth Co., (F. W.)	38
Yellow Truck & Coach	4⅛

Woman Shot to Death.

Glens Falls, N. Y., Nov. 6 (AP).—Mrs. Nellie Hutchinson, 59 years old, was shot and killed in the rear of a Park street apartment house today. Zeb Duel, 57, was arrested charged with the slaying. Police said their investigations indicated that jealousy furnished the motive. Witnesses told the police they saw Duel chase the woman from the apartment house, shooting at her with a revolver as she fled from him.

Arrested by Trooper

Clinton Gardner, 20, of 109 Gage street, was arrested early Monday morning by State Trooper Reilly, charged with operating a motor car while intoxicated. Arraigned before Judge Weeber of the town of Ulster a fine of $5 was imposed.

New York City Produce Market

New York, Nov. 6 (AP)—Flour steady; spring patents $6.50-$6.75; soft winter straights $5.75-$5.90; hard winter straights $6.50-$6.75.

Rye flour steady; fancy patents, $4.40-$4.65.

Rye steady; No. 2 western 50⅞ f. o. b. N. Y. and 72¾ c. i. f. N. Y. domestic to arrive.

Barley steady; No. 2, 58⅞c c. i. f. N. Y.

Buckwheat quiet; export $1.05.

Pork steady; mess $16.50; family $20.50.

Straw steady; No. 1 rye $15.00-$16.00.

Beans easy, marrow $5.00-$5.25; pea $3.35; red kidney 1933, $5.15 and 1932 $4.25; white kidney $6.85-$7.00.

White eggs: Selection and premium marks, 40½-42½; nearby and midwestern hennery, exchange specials, 35-40; nearby and midwestern exchange standards, 30-34; do., marked mediums, 24-26; nearby pullets, 21-22; nearby peewees, 18-20; Pacific coast, fresh, shell treated or liners, fancy, 40-41; Pacific coast, standards, 34-39½; Pacific coast, shell treated or liners, mediums, 25-28; Pacific coast, pullets, 20-21½; Pacific coast, refrigerator, large, 22-26; Pacific coast, refrigerator, mediums, 22-23; midwestern refrigerator, best, 22-23; midwestern refrigerator, standards, 19-20.

Brown eggs: Nearby and western special packs, private sale from store, 28-38; western standards, 25-26; refrigerator, fancy, 18½-19.

Live poultry firm. Chickens, freight, 10c-14c; express, 11c-14c; broilers, freight, unquoted; express, 15c-16c; fowls, freight and express, 9c-14c; roosters, freight, 9c; express, 10c; turkeys, freight, 13c-18c; express, 12c-20c; ducks, freight, 10c; express unquoted.

SAUGERTIES "SCARE" EDITION DOES NOT TELL ALL THE FACTS

In a desperate last minute effort to defeat Henry A. Lamource, Republican candidate for supervisor in the town of Saugerties, a special edition of an out of town newspaper was distributed in Saugerties this morning.

It makes a special feature of the statement, printed in two full page headlines, that "Ulster county paid $131,654 interest on temporary loans in the last five years."

Through oversight, probably, the authors of this masterpiece neglected to add that this large expenditure of interest was made necessary because of money borrowed by the county to reimburse several towns of the county for money due from New York city for taxes on reservoir property, which the city refused to pay until ordered to do so by the court.

And it is not stated, further, that when this payment of tax money was finally received from New York city, it included in addition to the principal, interest on this money which the county had been forced to borrow.

Prisoner Commits Suicide.

Hartford, Conn., Nov. 6 (AP).—Dr. Harold N. Bullfoyle, Hartford veterinary surgeon serving life sentence for second degree murder in connection with the shooting of Mrs. Clare Kavanaugh Caudet here in January, 1928, committed suicide today in the presence of guards by leaping fifty feet from the top tier of the main cell block at the state's prison at Wethersfield.

Ashes Will Be Collected.

The board of public works office stated today that there would be collection of ashes Tuesday in the wards in which ashes are collected on that day.

LOANS

You can borrow the money you need from us in 24 to 48 hours... and extend your repayments over 3, 6, 10 months or longer.

★

Consider Either or Phone

★

Loans Made in All Nearby Towns

★

Personal Finance Co.

Room 2, Second Floor, 319 Wall St., Next to Kingston Theatre, Phone Kingston 2070 Kingston, N. Y. Licensed by N. Y. State Banking Dept.

Gold Price Advances, Domestic Buying Done

Administration Pushes Metal to New High of $32.84 an Ounce—$2,500,000 Purchase is Revealed—No Announcement of Amount of World Purchase.

Washington, Nov. 6 (AP).—The administration raised the RFC price for newly mined gold to another one-cent rise here today at $32.84 an ounce, and revealed that $2,500,000 has been paid out in purchase of the domestic metal.

Jesse H. Jones, chairman of the Reconstruction Corporation, said that substantial amounts of gold have been bought in the world markets but he declined to state the actual amount.

Jones also announced that since October 16, $53,000,000 has been loaned to closed banks for distribution to depositors.

The deposit liquidation board was formed on that date and Jones said that it soon will have the state committees completed.

London dispatches told of a mysterious sale of £300,000 in bar gold.

Authorities here are surrounding their operations with great secrecy lest speculators profit.

About the Folks

Mr. and Mrs. Nelson R. Smith, Jr., have moved into their new home on Lucas avenue.

Harry Post, Mr. and Mrs. George Port and Frank J. Norton of this city called on Mr. and Mrs. William Dunham of South Jewett Sunday afternoon. Mrs. Port and Frank each brought home venison steak. The deer was shot by Mrs. Post's cousin, Newcomb Dunham. It had 18 point antlers.

Mr. and Mrs. Royal Durand of Milwaukee, who had motored from their home to Boston to visit their daughter, were the week-end guests of Mrs. Durand's brother, the Rev. W. Poyntell Kemper, at St. John's Rectory. Mr. and Mrs. Durand left for their home, expecting to stop and see Jackson Kemper at Hobart College, Geneva, N. Y., en route.

Earle and Stanley Hummel of Albany and the young ladies who accompanied them, were the dinner guests of Mr. and Mrs. Irving S. Smith at their home on Roosevelt avenue, before the concert given by the Hummel brothers last Friday afternoon. After the concert, the young people returned to the Smith home, where bridge was enjoyed during the later hours of the evening.

Tinamou Leaves Nest to Care of Her Busy Mate

It takes a lot of husbands to keep a female crested tinamou happy, officials of the California bureau of game propagation have decided after two years of trying, without success, to propagate this South American game bird species in California. They have found that as soon as a hen has produced a clutch of eggs she leaves the matter of incubating them entirely up to her mate and immediately goes in search of a new husband. If plenty of males are available she will produce clutch after clutch of eggs for them to hatch, but if she is provided with one mate she will neither assist him to incubate the eggs nor leave him alone so that he can perform this duty properly himself.

Efforts to propagate the tinamous in California were begun when a sportsman of that state brought back several live specimens on his return from a hunting trip in the Argentine and Uruguay and presented them to the bureau of game propagation. The flesh of these birds is highly esteemed in their native countries and it was thought that they might prove a valuable addition to domestic wild game in California.

Although the report describing the unusual habits of these birds refers to them as pheasants, this is a wrong classification, according to most ornithologists who have anything to say about tinamous in their records. The birds are frequently classed with the pheasants and partridges, they say, but are in reality much more closely related to the ostriches.

Columbia River Starts in Canada, Winds South

The present Columbia river starts in Canada, and winds south for 300 miles until it reaches that elevation of land known as the Columbia plateau. Faced with this obstacle, the river turns first west and then south again as it skirts the plateau on its western edge. Finally, at the junction of the Snake river, it once more turns west and finally enters the Pacific.

The Columbia river did not, however, always have this course. During the Ice age one lobe of the ice sheet known as the "Cordilleran" came down and blocked the pre-glacial Columbia at the western end of the Columbia plateau. With no outlet the river started to back up. Its waters were raised nearly a thousand feet by the melting of the glacial sheet until they finally were high enough to find a path over the high plateau at Grand Coulee. This outlet had to drain what by this time was an enormous body of water known as glacial Lake Missoula, 2,000 feet deep and containing some 500 cubic miles of water.

Flowing over the plateau these glacial waters came to a "jumping-off place" about half-way down the present canyon of Grand Coulee, where the land falls 800 feet in two miles. There a giant cascade was formed that eventually cut through the rock to form a cataract 400 feet high, with a gorge was dug out above the falls that is three times as deep as that of Niagara and at a maximum nine times as wide.

WHY

We Should Not Worry About Starlight on Earth

Stars are great masses of burning metals and gases and melted rock and elements like our own sun is.

Although they burn for millions and millions and millions more years, there comes a time when, like everything else, they get burned up. Then, countless more years later, when the last light of the star fire has traveled the great distance to the earth, we on earth notice that one of the stars has "gone out."

Of course before one talks of stars at all, one is obliged to tune one's mind to the size in so many millions of miles and so many more millions of years, that we can really have only the fuzziest ideas of this space and time.

It is too technical to explain just how these astronomers figure out the weight and size and stuff of the stars, by their light, and the pictures it makes.

But once they have estimated the weight and kind of material which is burning in any particular star, it is comparatively easy to calculate how long it will take it to burn into nothing. Knowing this, these scientists can tell how long it will take the gas (for they know how much there is of it and what kind it is) to burn, and how long it will take the rocks and metals and other things of which the star is made, to be consumed.

Then, just to be absolutely safe, they figure that certain tramp shooting stars, which are flying about in the vicinity, may fly into their star, and add to it more stuff to burn.

Having taken all this into consideration, they conclude that the average star will probably burn for 100,000,000,000,000 years—which if spelled out, reads one hundred trillion years.

So it isn't very likely that we have to worry about lack of starlight on earth in the near future.—Boston Herald.

Why Chickens Get Out of Way for Automobile

Chickens never have been noted for their intelligence. They are rather short lived—and probably no chicken is living today that was here before automobile driving began, but there has been a change in the ways of the poultry permitted to run at large along public highways, observes a writer in the Indianapolis News. Many reasons have been given for chickens crossing roads. One is that a chicken does not see directly in front of it, but that its eyes, set in each side of its head, see in opposite directions. This, it is said, has caused many a hen to go to her death because she dashed from one side of a road toward the other just in time to be run down. Chickens now seem to understand what a motor car horn means. Instead of flapping their wings, cackling loudly and trying to cross a road, they move in the direction of safety. They know what to do when a car approaches and the decrease in the number killed on public roads is evidence that chickens have changed.

Why Balls Are on Cow's Horns

There are sometimes balls on the ends of the horns of cattle. The balls are lead balls of considerable weight. They are used to train the horn to grow the way the breeder believes it should. Often the horn has a tendency to turn upward and these heavy balls are placed on the horn to correct the tendency. The weight of the balls over a period of time will force the horn to take the right shape. At Wild West shows, shiny brass balls sometimes are placed on the horns of the cattle purely for ornamental purposes, and sometimes to prevent bad goring should a bull attack some fallen rider.—Kansas City Star.

Why Glass Turns Purple

The bureau of standards says that glass frequently changes color on exposure to sunlight and the surface may weather or decompose slightly on exposure to certain types of atmospheric conditions. The color change is generally from the initial color of the glass to a purplish tint. This is thought to be the result of the action of sun light on the manganese which was used to decolorize the glass. The weathering produces a scum on the surface of the glass and renders it less transparent, but does not, in general, change its color.

Why Men Tip Hats to Women

The custom of raising hats to women is just a survival from the time when hats were made of metal and called helmets. In those days the gallant knights uncovered their heads as a sign that the protection of a helmet was no longer needed in the presence of a lady. In just the same way gloves were removed when shaking hands to show that no weapon was concealed and that the person removing his glove realized he was among friends.

Why Stratosphere Is Black

When sunlight enters the atmosphere particles of dust and the molecules of oxygen, nitrogen and other gases scatter the light in all directions. It is this that causes the blue color of the sky. At great elevations there is no dust, therefore the light is not scattered and the general appearance of the stratosphere is black.

Why Smoke Rises

Warm air is lighter than cold air, and the air heated by the fire make the nearest upward way of escape—the chimney. By doing this, it creates a draft which carries the smoke with it. It is this same draft which causes the fire to burn more brightly.

Do Not Eat in Flight

The bureau of biological survey says that hawks, including the pigeon hawk, do not consume large prey in flight, although of course butterflies and similar food material are swallowed at one gulp.

Society Notes

Former Gardiner Girl to Wed

New York, Nov. 4 (Special)—Miss Mary Agnes Whiteside, 21, formerly of Gardiner and at present of 270 St. Nicholas avenue, New York, and Louis E. Bingel, 29, of 295 Melrose street, this city, obtained a license to wed at the Municipal Building here today. They will be married November 10 by a local clergyman. The bride-elect was born in Gardiner, the daughter of Thomas B. and Mary Carroll Whiteside. Mr. Bingel, the son of Ernest and Elizabeth Unger Bingel, was born in Brooklyn.

Sammons-Rich.

Mr. and Mrs. Fred Rich announce the marriage of their daughter, Janet A. Rich, to Edwin H. Sammons, son of Mr. and Mrs. Harvey H. Sammons, of 29 Brewster street, Sunday, November 5, at Trinity Evangelical Lutheran Church, at 3 p. m. The ceremony was performed by the Rev. William H. Pretzsch, pastor of the church. Following the ceremony a reception, attended by members of the immediate families, was held at the home of the bride. Mr. and Mrs. Sammons left for a wedding trip to New York, and on their return will make their home at 366 Hasbrouck avenue. The couple were attended by Frank Sammons and Miss Gertrude Canning.

Announce Engagement

Mr. and Mrs. Henry Pardee of Albany, formerly of Connelly, wish to announce the engagement of their daughter, Dolores Louise Pardee, to Edward Lorenzo Rysedorph, son of Edward Rysedorph of Albany. The wedding will take place Thanksgiving Day at the home of the bride's parents. The attendants will be Miss Pearl Pardee, sister of the bride and Neil Trueworthy, friend of the groom. Miss Pardee is a graduate of Rensselaer High School and is employed as Dental Hygienist by Dr. I. Cohan, Albany. Mr. Rysedorph is a graduate of Rensselaer High School and is connected with the firm of Lorenzo & Rysedorph, contractors. Miss Pardee is also a niece to both Pardee and Allen, the famous Old Timers.

West Shokan Hallowe'en

West Shokan, Nov. 4—By far the season's most auspicious social event was the Hallowe'en masquerade and party held Tuesday evening, October 31, at the Olive Bridge I. O. O. F. hall. The event was sponsored by the members of Olive Rebekah Lodge, No. 470. Approximately 200 people were present, one-half of them in costume. Many of the revelers were out of town folks. One truck load of 25 came over from Maybrook in Orange county. There delegations from Highland, Kingston, Phoenicia, Bearsville, the Rondout Valley section, and others about the reservoir localities. There was also a C. C. C. representation from the Boiceville camp. The hall was too crowded for dancing, as everyone was justling or trodding the feet of someone else. But it was all in Hallowe'en fun and none complained seriously. Music was furnished by the Stone Ridge Ramblers. Prizes were awarded as follows: First prize for best costumed couple went to Mrs. Thompson and her girl companion from Kingston. Prize for the funniest to Mrs. Radatz, also of Kingston. The funniest child award went to Mildred Davis. The auditorium was very prettily decorated in suggestive Hallowe'en effects. Upstairs the lodge room was also crowded, here pinochle and euchre games held their sway. Much credit is due Mrs. Frances Ayers as chairman of the committee. She wishes to thank everyone present for their part toward making the affair so great a success. Although the admission was extremely moderate a tidy sum was realized to add enchantment to the treasury surplus.

THE JOINERS

News of Interest to Members of Fraternal Societies

Kingston Council, No. 275, Knights of Columbus, will meet tonight in its building, Broadway and Andrew street, at 8:15 o'clock.

The regular monthly meeting of A. O. H. Auxiliary, Division No. 4, will be held Thursday evening, November 9, at the home of Mrs. Nellie Devine, 367 Hasbrouck avenue.

Kingston Council, No. 124, Sons and Daughters of Liberty, meets tonight at 7:30 o'clock in Mechanics' Hall, Henry street. At close of meeting a card party will be held at 8:30. The public is invited.

Rondout Commandery, 52, Knights Templar, will meet in its hall on Wall street Wednesday evening, November 8. All uniformed Sir Knights are especially urged to be present. All petitions for initiation must be in at the meeting.

I. O. O. F. Gives Play.

Tuesday evening, November 21, the entertainment committee of Aretas Lodge, 172, I. O. O. F., will present "A Little Clodhopper," a comedy drama in three acts, at Holy Cross parish house, Pine Grove avenue. It is expected that the parish house will be packed to its capacity as the play has been produced with much success in other parts of the state. Already a large number of tickets have been sold and the Odd Fellows will appreciate the patronage of all who attend. After the performance ice cream and cake will be on sale and dancing will be enjoyed until 12.

Returns to Business.

Former patrons of Philip Aduchefsky, old time tailor of this city, who for several years has been engaged in other business, will be interested to know that he has returned to the tailoring business and has opened a shop at 89 North Front street.

Hasbrouck Dance.

A large crowd of dancers are expected at White Eagle Hall, Delaware avenue, tonight, for the dance of the Hasbrouck All Stars, music for which will be furnished by Andy's orchestra. There will be refreshments of sandwiches and beer.

POLITICAL ADVERTISEMENT

To Fourth Ward Voters

This message is to ask that you cast your vote in the best interest of the Fourth Ward, and comes as a request from one deeply interested in the welfare of our District.

Although a candidate for public office—Supervisor—I am not trying to urge you to vote against your own judgment. If you honestly think I am not fitted to represent you, I can do no more than admire you for voting in the interest of better government.

If, however, you consider me qualified to represent you in the County Board of Supervisors, I shall appreciate your support and that which you may solicit from your friends for me.

It is my intention to serve all to the best of my ability, if elected, and suggestions from you always will be kindly accepted.

Sincerely yours,

Joseph Kelly

Local Death Record

Mrs. Betty J. Gossoo, wife of Arthur Gossoo, died at her home in Pine Hill on Saturday after a long illness. Funeral services from the Pine Hill M. E. Church on Wednesday morning at 11 o'clock. Interment in the Pine Hill cemetery.

James Van Vliet of Wawarsing died Sunday, November 5, at his home in that place, aged 88 years. He is survived by a son, Elijah, of New Paltz, a daughter, Mrs. Samuel McClay, of Wawarsing, and a granddaughter, Iva Van Vliet, of New Paltz. Funeral will be held from the late home Tuesday afternoon at 2:30 o'clock. Interment will be in Wawarsing Cemetery.

Mrs. Sarah Bollin, widow of Martin Bollin, of Ellenville, died Sunday, November 5, at her home, 185 Canal street, Ellenville. She was in the 62nd year of her age. She is survived by a son, Edward Bollin, of Ellenville, and a sister, Mrs. Charles Millspaugh, of Ellenville. The funeral will be held from the late home Wednesday afternoon at 2 o'clock. Interment will be in Fantinekill Cemetery.

Mrs. Maria Theresa Winchester Smith, widow of H. Gould Smith, died this morning at her home, 739 Broadway. Funeral services will be held from the late home Wednesday afternoon at 2:30 o'clock. Interment in Wiltwyck cemetery. Mrs. Smith is survived by a son, H. Winchester Smith, and a brother, Austin C. Winchester, both of this city. She was a member of St. James M. E. Church and a charter member of the Woman's Missionary Society of that church. She was also a member of the W. C. T. U. and was a woman who was held in high esteem by a wide circle of friends.

Mrs. Idella Gardner, wife of John Gardner of Mt. Tremper, died at her home on Saturday, November 4, after a brief illness. She is survived by her husband, three sons, Howard, of Washington, D. C.; Ralph, of Kingston, and Burton, of Mt. Tremper; six daughters, Mrs. Wilhelmina Reed, of Washington, D. C.; Mrs. Andrew Lane of Mt. Pleasant, Mrs. George North of Kingston, Mrs. Bernice Osborne of Allaben, Mrs. William Tome of Big Indian, and Mrs. Merrill Hitchcock of Pine Hill, and 14 grandchildren. Funeral services will be held in the Mt. Tremper Reformed Church on Wednesday, November 8, at 2 p. m. Interment in Hudler Cemetery at Mt. Tremper.

The funeral of Mrs. Katherine Fitzgerald Quinn, wife of Thomas Quinn, was held this morning from the late home, 8 Webster street, and thence to St. Mary's Church where at 9:30 o'clock a requiem Mass was celebrated for the repose of her soul by the Rev. Paul J. Burns. Seated within the chancel were the Rev. W. H. Kennedy and the Rev. James P. Moore. The responses to the Mass were sung by St. Mary's Gregorian Choir, while during the services Frank X. Fitzgerald sang the "Benedictus" and at the conclusion of the Mass he sang "O Salutaris". Theodore Riccobono presided at the organ. The Holy Rosary Society attended the service in the body. Sunday evening in company with their chaplain, the Rev. James P. Moore, they called at the late home of the deceased and recited the Rosary. There were many beautiful floral offerings and the funeral cortege was a long one. Interment was made in the family plot in St. Mary's cemetery.

Turkey Dinner.

The Ladies' Aid Society of the Fair Street Reformed Church will serve a turkey dinner election night, beginning at 5 o'clock.

Election Returns.

Election returns will be received at the Kingston Club Tuesday night. Refreshments will be served.

Lightning and Electricity

One reason that so many people are afraid of lightning is that they do not understand what it is. To come to a fine point, no one knows what lightning is, because lightning is electricity and what electricity is is still a matter of theory.

Suit Against Government

The federal government cannot be sued except at its own consent, and to facilitate the bringing of grievances of citizens before the federal tribunal the Court of Claims has been established.

SAUGERTIES

Saugerties, Nov. 6—The annual donation day for the home for Aged Women will take place Friday, November 10. The board of Managers will again solicit contributions of all kinds. The program will be under the direction of Mrs. Wemple with a food sale and all are invited to attend.

The Ladies' Aid Society of the Quarryville Church will hold a supper on Thursday, November 9.

Albert Decker of Hudson is the guest of his sisters in this village.

Mr. and Mrs. Haven Harris of Revere, Mass., made a call on friends in this place on Friday.

Dr. George F. Chandler of Forest Hills, L. I., called on Dr. R. F. Diedling on Market street on Thursday.

A birthday party was tendered to Paul Newkirk by the members of the Congregational Church choir last Tuesday evening. After games were played and a repast was served all present wished Mr. Newkirk many happy returns of the day.

The Girls' Community Club held a successful dance in Lasher's Hall the past week. Miss Helen Ransom won first prize for the prettiest costume and Miss Edna Klemm and her partner won first prize for the most comical costumes.

Mrs. George Schaff of Livingston street underwent an operation in the Kingston Hospital by Drs. Sonking, Diedling and Jacobson.

Miss Adena Joy of the Saugerties School faculty is recovering from her recent operation, at the home of Dr. and Mrs. Boeve in Kingston.

Leston D. DuBois of New Paltz called on friends in this village the past Tuesday afternoon.

The men of Trinity Church on Barclay Heights will take an annual every member canvass on Sunday afternoon November 12. A luncheon will be served for the canvassers in the parish hall at noon.

The many local friends of Dr. H. W. Keator will be glad to learn that the doctor will locate in Kingston. Dr. Keator is the son of Dr. R. R. Keator on Main street this village.

Radio Talk to Farmers.

Charles Slater, manager of Forge Hill Farm at New Windsor, will speak over WGY on Wednesday, November 8, at 12:30 p. m. His talk will be on modern dairy barn ventilation. Mr. Slater's broadcast will be of value to all dairymen interested in learning more about the relation of proper ventilation to the health and production of their herds.

DIED.

BROWER—At Ruby, N. Y., November 4, 1933, Anna R. Stauble, wife of Spencer Brower.

Funeral from the late home Tuesday, November 7, at 9 a. m., and from St. Wendell's Church, Ruby, at 9:30, where a Mass of requiem will be offered for the repose of her soul. Interment in St. Peter's Cemetery, this city.

GOSSOO—At Pine Hill, New York, Saturday, November 4, 1933, after a long illness, Betty J., wife of Arthur Gossoo.

Funeral from the M. E. Church at Pine Hill, Wednesday, November 8, at 11 a. m. Relatives and friends are invited. Interment in Pine Hill Cemetery.

SMITH—In this city, November 6, 1933, Maria Theresa Winchester, wife of the late H. Gould Smith.

Funeral at residence, 739 Broadway, on Wednesday at 2:30 p. m. Relatives and friends are invited. Interment in Wiltwyck cemetery.

In Memoriam.

In memory book, the saddest leaf, the record of our greatest grief was write November 6, 1932, of mother, Adelaide R. Lynk.

The angels came early for a wonderful mother,
One who was better "God" never made.
A wonderful worker, loyal, and true,
One in a million the "mother" was you,
Just in your judgment, always right,
Honest and liberal, ever upright,
Loved by us all and all whom you knew,
One wonderful "Mother," that mother was you.

Signed:
HUSBAND, DAUGHTERS AND SON.
CHARLES H. LYNK.
MRS. JOHN PEYER.
HAROLD LYNK.
MISS HELEN LYNK.

POLITICAL ADVERTISEMENT POLITICAL ADVERTISEMENT POLITICAL ADVERTISEMENT POLITICAL ADVERTISEMENT POLITICAL ADVERTISEMENT POLITICAL ADVERTISEMENT POLITICAL ADVERTISEMENT

IN DESPERATION!

The Leaders of the County and City Democratic Party Are Desperate As They Contemplate Defeat.

SO DESPERATE THAT THEY STAGED A DEMOCRATIC RALLY YESTERDAY, ATTENDED BY CANDIDATE FLANAGAN, MAYOR CAREY, JUDGE SCHIRICK AND OTHER LIGHTS, AT WHICH

It Was Stated That The COUNTY of ULSTER WAS BANKRUPT, Whereas The County Treasurer's Records Show a

CASH BALANCE OF $251,013.45;

EVIDENCE OF THE LEVEL TO WHICH THEY HAVE STOOPED TO STEM THE TIDE.

No Answer— To the affidavits of Lawrence Snyder and Paul Khederian charging the trading of relief tickets for votes for Supervisor and Alderman.

No Answer— To the charge that the Boulevard will cost over one hundred thousand dollars. That the road will remain in its present condition all winter is certain.

No Answer— To the charge that the Democratic City Administration has expended forty-seven thousand dollars in Hasbrouck Park, ruined the baseball field and given no return for the money expended.

No Answer— To the charge that the Democratic City Administration had spent approximately $36,000 for compensation insurance with a net loss to the city of approximately $25,000.

No Answer— To the million increase in assessments in 1932 and approximately a million decrease in 1933.

With this record in the city the Democratic party is now seeking control of the Board of Supervisors and the Board of Education, to which latter Board the new Mayor will have FOUR appointments.

THE VOTERS OF THE CITY OF KINGSTON, AND THROUGHOUT THE COUNTY OF ULSTER, CAN AND WILL SAVE THE LOCAL GOVERNMENTS BY THEIR VOTES TOMORROW FOR THE

FULL REPUBLICAN TICKET IN COUNTY AND CITY.

WALKER-FOR-MAYOR COMMITTEE

Kingston Wins DUSO Opener From Middletown

Saturday afternoon at the Fair Grounds the Kingston High School football varsity turned back a highly favored Middletown eleven to the tune of 12-6 in the DUSO opener for both teams.

One of the largest crowds, numbering nearly 2,500, to be seen at the Fair Grounds in the last few years, watched Kingston march 79 yards down the field in the second quarter to carry the ball over the goal line and then make the extra point by a placement kick to gain a one point lead over the Middies, who made a touchdown in the first period. Kingston's second touchdown came in the fourth quarter when Burgevin, probably the greatest field runner in Dusodom, carried the oval over the goal line by an end run from the one foot line.

This exceptionally large crowd, pepped up by the initial appearance of the 20 piece school band, was treated to one of the toughest and most exciting games to be held at the Fair Grounds in the last few years. Kingston, the underdog, as the Middies were favored to win by at least two touchdowns, kept the ball in the Middies' territory for the majority of the time and at the final whistle emerged the winner and the leading contestant for the crown of the DUSO League.

Play by Play.

In the first period Captain Debrosky of Kingston kicked off to the 20 yard line of Middletown. The visitors returned the ball to the 25 yard line before being stopped by Marco Tiano of Kingston. At this early point of the game Kingston almost scored when Zaccheo of Kingston intercepted a short pass from Nania, Middletown's backfield ace, on the 25 yard line and carried it to the 15 yard line of Middletown before the ball was downed. However, Kingston lost the ball because of a non-gaining run and two incomplete passes. After the Middies recovered the ball their back, Groeber, carried it six yards to the Middies' 27 yard marker on a line plunge. Here Nania punted to midfield where Kingston again gained posession of the ball and at this point Cullum completed a 20 yard pass to Debrosky, bringing the ball to the Middies' 30 yard line. This pass was the only pass in the game completed by Kingston. After an incomplete pass and a five yard penalty on Middletown, Beeks of Middletown recovered the ball on a fumble by Cullum on the Middies' own 25 yard line. Here Nania of the Middie eleven punted to midfield where they gained possession of the ball after Burgevin fumbled on the 50 yard marker. At this point Nania, Middletown's passer, kicker and runner, completed two long passes which brought the ball from the 50 to the 11 yard marker of Kingston. By a five yard penalty, for Kingston being offsides, the pigskin was brought to the six yard line of Kingston and by two line plunges the ball was brought to the two-yard line, where Groeber carried it over the goal line for the first score of the game. An attempted placement kick by Middletown, which was unsuccessful, ended the first quarter.

In the second quarter when Kingston received the kick-off on their own 20-yard marker, they never gave up the ball until they had carried it almost the entire length of the field and set it on the other side of the goal line. Sachloff of Kingston, who received the kick-off on the 20 yard line, ran it back 20 yards, before being downed on the 40 yard line. Here Burgevin carried the ball to the 47 yard marker from where Cullum tucked it under his arm and carried it through center for an 18-yard gain. At this point Ed. Burgevin again took the ball and carried it nine more yards to the 26 yard marker of the Middies. From here Tiano, Cullum and Burgevin, Kingston's big three, each took the ball and advanced it 20 more yards, to the six yard line of the Blue and White invaders. Here Tiano, Kingston's tackler and running back, took the pigskin and carried it around end and over the goal line to tie the score. Here Coach Kias of the Maroon and White sent in Fertel, substitute tackle of Kingston, to kick the extra point. With the score tied and this single point, if good, possibly winning the game that meant so much to either side, C. Fertel kicked the ball from Cullum's hands on a placement kick squarely between the uprights of the goal posts to give Kingston a one point lead over the Middie Eleven. After the kick-off by Captain Debrosky of Kingston to the 20 yard line of Middletown, Nania, Middletown's triple threat, carried the ball to his own 45-yard line on a 25-yard run before being stopped by Kingston. For the remainder of the first half the ball remained near the center of the field in the hands of both teams. Neither team advanced farther than the 35-yard line of its opponent.

In the latter part of the third quarter Evory of Kingston recovered the ball from the Middies on the 30 yard line on an attempted placement kick. After Cullum and Burgevin failed to advance the ball, Captain Debrosky of Kingston got off a beautiful 65-yard punt to the 15-yard marker of Middletown. At this point Zaccheo recovered the ball on the 20-yard line on a fumble by Nania of Middletown. Here Coach Kias again sent in Fertel, this time in an attempt to kick a field goal. Fertel kicked, but the wind was too strong and carried the ball off of its true course. Here Nania of the Middies, punting against the wind, kicked to the 37-yard marker of Middletown where Burgevin of Kingston returned it 17 yards to the 20 yard line of Middletown on Kingston's second march to the goal line.

Kingston Scores Again.

At the opening of the final period with the ball on the 20-yard marker, Cullum of Kingston advanced the pigskin to the 14-yard marker, Burgevin to the 10-yard line and Cullum on a line plunge carried it to the one-foot line before being stopped. After one try to advance the ball the necessary foot Ed Burgevin took it on a run around end and carried it over the goal for Kingston's second touchdown. This time the extra point was unsuccessful. For the remainder of the game the ball seesawed back and forth between both teams, the ball being carried, punted and passed sometimes as far as the 26-yard line of the opponents only to be lost and punted to midfield. In this latter part of the game Cullum of Kingston got off on a 15-yard run and Nania of Middletown got off a 60-yard punt, both to no avail.

Local Stars

In this game Nania, Middletown's backfield ace, was the outstanding star for his team as he did all of the passing, punting and a great majority of the ball carrying. For Kingston, the big three, composed of Burgevin, Cullum and Tiano, starred in the backfield while Captain Debrosky, "Zip" Zaccheo and "Cowboy" Evory starred in the line. Kingston's previous weakness was kicking the extra point after touchdown. However, in this game Kingston discovered it had a kicker in Fertel, who kicked the extra point and almost kicked a field goal.

Right now, barring ineligibility and injuries, Kingston's chances for winning the DUSO League look very rosy, it having conquered what was supposed to be the strongest team in the loop. Next Saturday Kingston journeys to Port Jervis, where it will try to overcome the Port Jervis eleven like Newburgh did a week ago.

The lineups:

Kingston		Middletown
LE	Debrosky (Capt.)	Fater
LT	Noce	Mauro (Capt.)
LG	Zaccheo	Itzia
C	Ryan	Faller
RG	Levy	Schields
RT	Every	Beeks
RE	Evory	Mascitelli
QB	Cullum	Nania
LHB	Burgevin	Masc. L.
RHB	Tiano	Groeber
FB	Saehloff	Contanzo

Score by periods:

Kingston	0	7	0	6	13
Middletown	6	0	0	0	6

Substitutions—Kingston: Fortel for Noce, Baltz for Ryan, Ferguson for Levy, Van Derzee for Saehloff.

Officials—Referee, H. E. McCormick (West Point). Umpire, G. H. Glidden (Poughkeepsie). Headlinesman, Walter E. Forse (Poughkeepsie).

Game Statistics.

	KHS.	MHS.
Kick off (yards)	165	40
Punts (yards)	210	302
Forward passes complete	1	4
Forward passes incomplete	3	3
Yards gained forward passes	20	40
Yards gained scrimmage	178	121
Yards lost scrimmage	7	18
First downs	9	5
Penalties (yards lost)	10	10

Results of games of Saturday of teams in the DUSO circuit:

Port Jervis	6
N. Y. M. A.	0
Peekskill	19
Newburgh	0

Yellow Jackets Sting Brown Bears At Fair Grounds, 13-0

The Kingston Yellow Jackets romped to a 13-0 victory over the Saratoga Brown Bears Sunday afternoon at the Fair Grounds in a game that got better to watch as time passed and ran the battle into the second half during which the Wasps scored their two touchdowns. Alabama Christmas accounted for one and Don Beany, the other.

After watching a rather dull first half, during which Eddie Minasian's run from Kingston's 10 yard line to Saratoga's 40, furnished practically the only thrilling feature, the fans saw the Jackets make a hard fight in the second half and successfully put into play a series of aerials that helped them score.

In the second half, the Bears punted to Minasian on the 45 yard line. Christmas threw a pass to Flanagan on the 32 yarder and then Hupfer caught another aerial which bounded off a Saratoga player on the 20 yard line. Christmas took the ball for first down on the next play and after two line bucks crossed the goal stripe.

The Yellow Jackets resorted to passes in the fourth quarter too and then succeeded in raising their score. Beany threw a pass from Saratoga's 40 yarder to Flanagan, who planted the ball on the 20 yard marker. Kelder made four yards on an end run and then Scully catching a toss from Christmas brought the oval to the five yard stripe. Beany after trying twice carried the pigskin over the goal. Christmas passed to Beany for the extra point.

The lineup:

L.E.	Cienella	Hupfer
L.T.	Hart	Raible
L.G.	Roman	Steigerwald
C.	Talmadge	Mohr
R.G.	Chase	Voedick
R.T.	Kiley	Winkky
R.E.	Martin	Mosby
Q.B.	J. Folts	Minasian
R.H.B.	Ten Eyck	Kelder
L.H.B.	Hayes	Flanagan
F.B.	Yeackle	Christmas

Score by periods:

Kingston	0	0	6	7	13
Saratoga	0	0	0	0	0

Touchdowns — Yellow Jackets, Christmas, Beany. Point after touchdown: Beany, pass. Referee, McLane. Umpire, Craw.

Bird Sanctuaries in Italy

Special bird sanctuaries are established in all parts of Italy. Bird lovers induced the government to place these havens where most needed. Some are very attractive, with buildings in the Italian style. Thousands of birds have been saved by the movement, it is estimated.

Long Live The King —By Pap

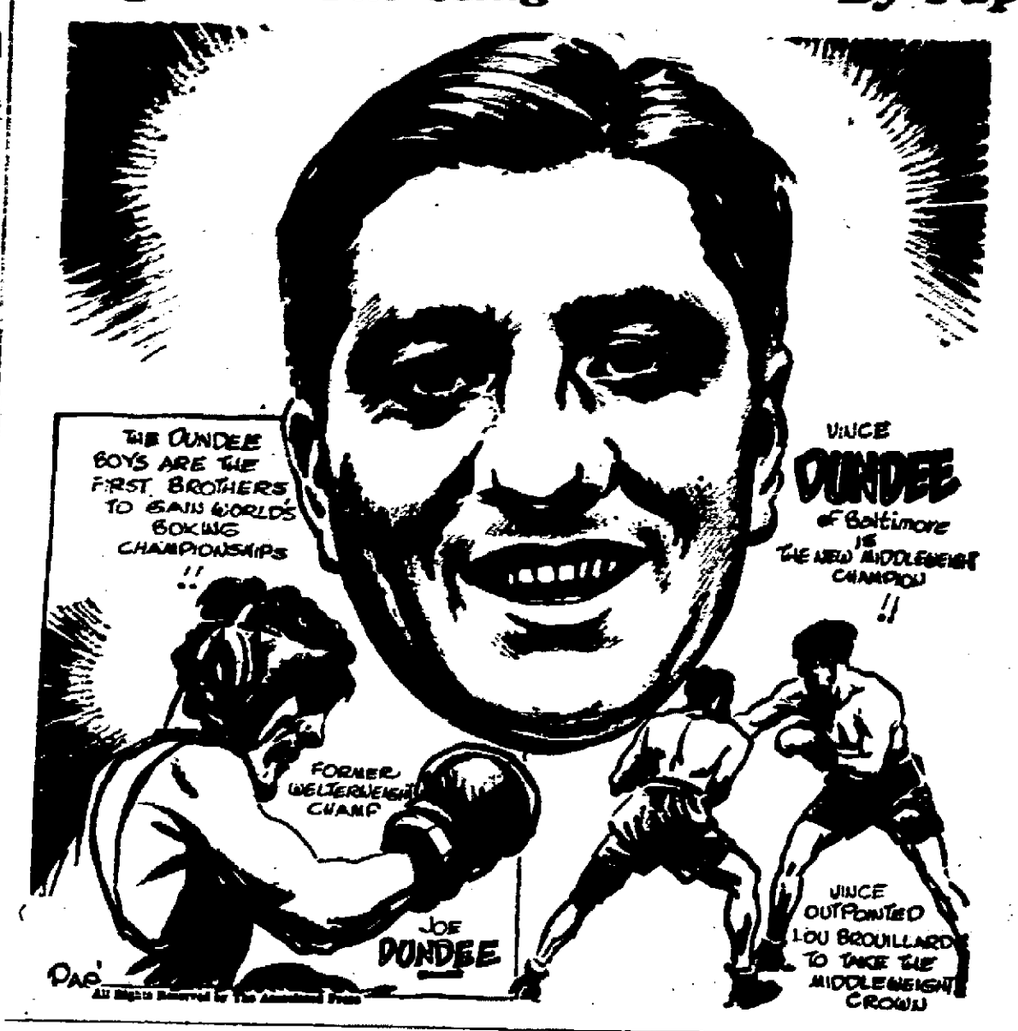

Situation After Grid Contests on Saturday

By CHARLES LANG
Associated Press Staff Writer

Syracuse, N. Y., Nov. 6 (AP).—Colgate's tumble into the defeated class after Tulane's push, Buffalo's upsetting of the forecast that it would lose to Western Reserve, Hamilton's impressive triumph over a strong R. P. I., the defeat of hitherto unbeaten Canisius by St. Bonaventure and St. Lawrence's narrow win over Alfred gave followers of upstate college football some things to talk about today.

Only the Army of New York teams remain undefeated.

Cornell's 9-6 loss to Columbia and Syracuse's 12-6 victory over Penn State were not expected.

Buffalo, taking its game 7-6, scored by power plays. Pusateri's place kicking of the point provided the winning unit.

Hamilton, in conquering R. P. I., got the breaks and knew how to use them. Scoring on two blocked punts and on one intercepted pass. Highlight of the game was Jones' 40-yard evasive sprint with the intercepted aerial for the last score. R. P. I.'s lone tally came after Captain Myers snared a 40-yard pass and got away on a long run. The game was the first between the schools since 1923.

A pass won the Darries' game with Alfred. Its first touchdown came in the first period after a 91 yard march featuring line rushes and aerials. Not until the final quarter was St. Lawrence again able to take the ball across. Meanwhile, an aerial from Brown to Warren in the second had enabled Alfred to score.

Unable to get its passing attack under way at any time and forced to play defensive most of the game, Canisius College's hitherto unbeaten eleven bowed to St. Bonaventure, 15 to 6, yesterday. Truman Painton, halfback, was the thorn in Canisius' side, ripping its line apart at will.

Niagara, scoring half way through the first period on a long forward pass, handed Providence College its only home defeat of the season. The score was 7 to 6. Providence crashed through for its lone touchdown in the final period but failed to kick the point that would have given it a tie.

Rochester, failing to take advantage of six opportunities to tally, played a scoreless game with Hobart, traditional opponents since 1892, in their 46th encounter. The expected air bombardment did not materialize.

Clarkson, winning 27-0 over the Ithaca School of Physical Education, crowded most of its scoring into the second quarter. Cambridge, Gaffney, Hutteman and McIntyre, the Northern Engineer's bright lights, accounted for one touchdown each. H. McIntyre afforded a surprise as he lugged the ball across instead of playing his usual role of pass-tosser.

Union's defeat, 13 to 0, by Williams, marked the fourth time in a row the Schenectady College team has been blanked. Cortland Teachers and Arnold played a scoreless game.

Last Saturday's Football Stars

(By The Associated Press)

Floyd Roberts, Tulane—Ran 75 yards for winning touchdown against Colgate and prevented tie by stopping last play on two-yard line.

Doug Nott, Detroit—Scored once and passed for two other touchdowns against Holy Cross.

Millard Howell, Alabama—Gained 156 yards on running plays and 58 on passes against Kentucky, scoring twice.

Leo Hemerda, Rutgers—Tallied three times against Springfield.

Buzz Corries, Navy—Made great catch of pass on two-yard line then skirted end for touchdown that beat Notre Dame 7-0.

Jim Carter, Purdue—Scored two touchdowns against Carnegie Tech, one on 90 yard run.

Fred Cantrum, St. Mary's—Recovered Partee's fumble in end zone for second touchdown against Fordham.

Bob Dunlap, Oklahoma—Scored two touchdowns in 20-0 victory over Kansas.

Don Kellett, Penn—Scored touchdown, point and field goal and paved way for other score with 50-yard run in 16-7 victory over Lafayette.

Jimmie Parks, Baylor—Sprinted 19 yards for touchdown that upset Texas Christian 7-0.

SPORT SLANTS

By ALAN J. GOULD
(Associated Press Sports Editor.)

Maybe there's a lot of bunk in the old college spirit. No doubt perspiration is worth more than inspiration. Certainly a steady current of electric influence is more effective over the stretch of a long haul than a few flashes of lightning.

Nevertheless, consider some of these circumstances or developments:

Yale's football forces haven't had the same drive since the mighty atom, Albie Booth kicked his last field goal for a long-sought triumph over Harvard.

The Yankees have gone downhill with Babe Ruth no longer able to set the main pace.

The American Davis Cup forces have gotten nowhere since the departure of Big Bill Tilden.

And the Giants did not look or act like a pennant contender until a magnetic young gent named John Collins Ryan ambled along to help Bill Terry galvanize the outfit.

That Extra Ounce

The fact is that few great achievements in sport have been posted without the ability of an individual to draw on some extra resource of spirit, in an emergency, or to stir a set of performers to a pitch they did not realize was in them.

Harvard's Gerry Cassedy, one of the great college stroke oars of modern times, entertained the firm conviction that no Yale boatload could ever get out of his sight when it came to the finishing drive. Unquestionably Cassedy's confidence had as much to do with Harvard's triumphs at New London the last three years as his pace-setting talents and stamina.

Until Blondy Ryan talked his teammates into the pennant frame of mind last spring and then sprang his ringing slogan, "They cannot beat us," I do not think even Terry himself was convinced he had more than an outside chance to win the National League pennant.

Inspirational

Against a great Dartmouth team in the Yale Bowl one Saturday afternoong, Booth called his towering mates around him in the huddle and said: "These fellows are about to catch on fire; if any of you guys don't feel like standing the gaff any longer, now's the time to get out. It's going to be tough."

Across the scrimmage line a play or two later, Bill Morton, the great Green pass thrower, addressed his men somewhat along this line: "We're only three touchdowns behind now. We can beat these fellows. Let's go."

The old college spirit? Sure, but that afternoon Yale and Dartmouth played to a 32-32 tie in a football game that has had few equals for thrills and inspirational leadership.

You can find in such things the answer to a lot of facts that the figures do not show.

You can get the idea why Ryan, whom many critics still label a "good college shortstop," can become a world series hero and why Rabbit Maranville, well over 40, still holds a place in the infield of the Boston Braves.

U. S. DEVIL'S ISLAND FOR HARD CONVICTS

Alcatraz, Located Off West Coast, Is Picked.

Washington.—An American version of the famous French Devil's island penal colony is being prepared by the federal government for the desperate gangsters, kidnapers, and racketeers.

Alcatraz Island in San Francisco bay, a military prison since 1909, has been transferred from the War department to the Department of Justice. In the future it will house the nation's 600 most intractable captives.

The transfer of jurisdiction was made at the request of Attorney General Homer S. Cummings. This prison will not be a torture colony, but it is believed there will be no escapes. And soon criminals like "Machine Gun" Kelly, Harvey Bailey, Al Capone, and Terry Druggan, the latter two Chicagoans, will be housed there.

"It's Beautiful Place."

Set high on a high bluff, Alcatraz prison occupies an island in San Francisco bay more than a mile from the nearest point on the mainland. The island is 12½ acres in area, long and narrow, not unlike a vessel in shape, according to Department of Justice officials.

Waxing eloquent on it, the attorney general's assistant told newspaper men, "It's a beautiful place. You should spend a year or two there."

Around the rugged island, the water races, breaking continually in white foam on the outer end of land and adding to the difficulty of approaching or leaving the island.

At present about 380 inmates are on the island, serving terms for various infractions of army and civil laws. It is expected they will be transferred to other army disciplinary barracks.

So remote is the possibility of escape that only two guards are kept armed at any one time, although in case of emergency 180 persons could be under arms in three minutes.

One Escape in History.

The only successful escape was accomplished a number of years ago by a soldier prisoner, who used strategy, however, instead of making a hopeless attempt to swim to the mainland.

He simply walked aboard a quartermaster's boat disguised in widow's weeds, a black veil pulled over his face. An officer had died and the guards thought the disguised prisoner was the widow leaving the island. It was learned he had actually stolen the mourning garments ordered by the widow from San Francisco.

The prison includes its own recreational and medical facilities and is a self-sufficient establishment. One of the major reasons for setting up the isolation center, according to the attorney general, is situations like that disclosed at Leavenworth prison this summer, when an investigation showed that Terry Druggan, Chicago beer lord, was maintaining his old contacts and actually visiting his sweetheart in a Leavenworth apartment.

Sees Stolen Clothing; Makes Wearer Disrobe

Chicago.—Mrs. Frieda Pitman, Cheyenne, Wyo., knows her own clothes and is not hesitant about claiming them.

Standing at the busy intersection of State and Madison streets, Mrs. Pitman saw a woman wearing a dress stolen from her June 3. She called a policeman.

At police headquarters, Mrs. Pitman reiterated her claim. Off came the dress from Miss Alice Ziebor, Chicago.

The gloves, stockings, slippers and lingerie Miss Ziebor was wearing looked familiar to Mrs. Pitman. Off them came, too.

Mrs. Pitman walked out of headquarters with a bundle of clothes on her arm, leaving Miss Ziebor with only a hat.

NEW PALTZ

New Paltz, Nov. 6.—Mrs. Wells of Prospect street entertained at cards Thursday afternoon.

Those from New Paltz Epworth League who attended the Newburgh winter local institute in Modena on Thursday night, November 2, were the Misses Blanche Gulnac, Elaine Kaiser, Frances and Joyce Manterstock, Grace Hasbrouck, Bernice DuBois, Rhoda Martin, Mary Yost, Margaret Wicks, Gertrude Keller, Violet Schmaltzbacho and the Rev. Robert L. Manterstock, Robert Manterstock, Jr., Forrest Hasbrouck, Gaylord Carey, George Smith and Samuel Keuna.

Mr. and Mrs. Depuy Anderson and daughter of Main street visited relatives in Kerhonkson last Sunday.

Mrs. Gerrett Wallschleger has returned from a visit to New York city.

Ralph Reona is on a hunting trip near Johnstown in the Adirondacks.

Tuesday evening, November 7, the Ladies' Aid Society will meet in the Methodist Church parlors.

Miss Helen Hasbrouck will be hostess to the Dutch Guild at her home Thursday, November 9.

At Colonial Hall Wednesday, November 8, there will be a supper served. Roger Baer's Golden Rule eight piece orchestra will furnish music for dancing from 9 to 1 o'clock. Thursday and Friday evenings the pictures will be Lillian Harvey and Lew Wallace in "My Weakness."

Miss Eva Clinton of Kingston has accepted the position of director of the New Paltz Central High School Orchestra. Miss Clinton also supervises the chapel programs.

Mrs. Virgil DeWitt has been entertaining her parents, Mr. and Mrs. William Ross, of Moriches, Long Island.

Mr. and Mrs. Moses Sprague of Rural avenue entertained Mr. and Mrs. Charles Smalley of Lloyd one day the past week.

The draining system has been started on the Athletic field of the high school.

Mrs. Sadie Coddington of Plattekill avenue has been entertaining Miss Mae Hasbrouck of Weehawken for the past two weeks.

Mrs. Paul Smith and Miss Jane Mc Hugh visited Poughkeepsie the past week.

The Rev. John Follette is giving a series of Bible lectures in Boston. He will remain there for two weeks.

Erastus Gerald of South Chestnut street accompanied Melford Hurd of Clintondale on a week's hunting trip at Yankee Lake, Sullivan county.

Mrs. George Boettiger has been spending two weeks in New Jersey and Long Island.

Captain Herman C. Dayton of Ohioville enjoyed a visit with friends in Walden last week-end.

Mr. and Mrs. Ira Abrams entertained at dinner on Sunday Mr. and Mrs. John Dooley of Stamford, N. Y.

Miss Eleanor Lewis, Miss Emily Palleci, Miss Julia Culver and Miss Marjorie Heartt of the Normal School spent the week-end at Miss Heartt's home in Amityville, Long Island.

Mr. and Mrs. George Clinton of Croton visited his mother, Mrs. Harriet Clinton, Sunday.

Miss Kathryn Traver of the Normal spent the week-end with her parents near Pleasant Valley, N. Y.

ADAM HATS
TRY THE ALL 2.95
Harris Lyons
CLOTHIERS

Mr. and Mrs. R. Schaffer of New York city were week-end guests at Sang Harbor.

Fourteen dollars was realized at the Hallowe'en party given by the Goodfellowship Society at the Ohioville chapel Friday night.

Two hundred persons were served at the chicken supper given by the ladies of Highland Grange Thursday evening in the hall on the New Paltz and Highland Road.

Johnston Hasbrouck called on George Burleigh in Plutarch one night the past week.

Mrs. Chester Elliott was pleasantly surprised by 15 of her friends Monday night.

Mrs. Irving Kortright of Hilltop avenue is slowly improving from her recent illness.

Mrs. Anna Bloomer spent Saturday with Mrs. J. E. Vanderlyn in Ohioville.

Mr. and Mrs. Thomas Ashton and son were supper guests of Mr. and Mrs. Stanley Ashton and family Sunday.

Mr. and Mrs. Frank Elliott entertained Mr. and Mrs. Albert Kurdt of Kingston recently.

Richard Stratton, a student at the Normal School, spent this week-end at his home in Amityville, Long Island.

Mr. and Mrs. George Dammier of New Paltz accompanied Harold Griffin of Ohioville and Mr. and Mrs. Israel Terpening and daughter, Doris, to Saratoga Springs Sunday, October 29.

Little Nancy Wullschleger was among the guests of Anna LeFevre, daughter of Mr. and Mrs. Louis LeFevre, of Forest Glen at a Hallowe'en party Saturday. There were 14 little girls present; the Rev. and Mrs. Wullschleger's little daughter was the youngest guest present.

Mrs. Ralph Martin, formerly Miss Lucille Coddington of New Paltz, entertained the embroidery club Wednesday afternoon at her home in Highland.

Wednesday, November 1, Clifford Newkirk caught a large buck deer.

Tuesday evening, October 31, Kathryn Petersen was hostess at a Hallowe'en party at her home. Games were played and many of the guests came in costume. At the end of the evening's fun, refreshments were enjoyed.

Miss Betty Wilson of the Normal spent the week-end with relatives in Albany.

George Knowles and mother and Mrs. Chester Elliott and baby were recent guests of Mrs. Burleigh in Plutarch.

Mr. and Mrs. David Sutton entertained relatives last week from Delaware county.

Mrs. Harriet Clinton, formerly of Highland, is making her home with Mrs. R. Elmendorf for the winter.

POLITICAL ADVERTISEMENT

Let's Elect Martin For Our Clerk

VOTERS of KINGSTON
Irrespective of Party Affiliations
Consider Before Voting

The voters of Kingston should give serious thought to the selection of a county clerk. For this important office William B. Martin, of this city, has waged a splendid and clean campaign. He goes before the voters of this city and county tomorrow after many years of public service and a splendid record of achievement.

William B. Martin is one of the best known young men of Kingston. He is one of the most progressive young men of the city, and has shown his progressiveness in the business life of the city as a successful business man and as a co-operator in every movement to extend the business of the city.

He is well qualified to handle the affairs of our county clerk's office to your entire satisfaction. His home is here. His family is here. He was born in Kingston. He has grown up among us working shoulder to shoulder for the advancement of this entire community.

For eight years he represented the large 12th ward in the common council and after his first term he was endorsed by Republicans and Democrats alike and continued in the common council to his credit and to the benefit of the city.

He has been foreman of Excelsior Hose company for about twenty-five years and has made of this useful body of young men a pride to the city and a great asset to the property owners. Always he has taken an active part in firemanic affairs and was honored by the Hudson Valley Volunteers Firemen's Association by being elected president of this large organization.

Mr. Martin is highly eligible for the county clerk's office. He is a man to be depended on. He is a man who is absolutely responsible and trustworthy. There is every reason why you irrespective of party affiliations should cast your vote for this Kingston man for the office of county clerk.

ANOTHER REASON WHY YOU Should VOTE "BILL" MARTIN.

Chris J. Flanagan, Corporation Counsel of the City of Kingston in a speech Saturday night, had this to say of the present incumbent of the office of County Clerk:

"Mr. Simpson had served on the Board of Supervisors from 1924 to 1930 and during that time had been paid in salaries and fees $14,237. During his service on the Board, Mr. Flanagan said, Mr. Simpson who lives in Phoenicia, had never drawn less than $1,450 a year and one year the total reached $2,673. Previously the office of county clerk paid $2,600, but the Republican board of Supervisors raised the salary when Mr. Simpson was elected to $5,500.

"Now let us examine another phase of Mr. Simpson's activities with the Republican board of supervisors," he continued. "Up at Phoenicia the Simpson estate consists of 200 acres, and this land is assessed at $6,800. Remember that figure—$6,800. Now it was necessary to widen and improve one of the roads in that section, and so the county bought seven-tenths of one acre from the Simpson estate. And the Republican board of supervisors paid for that seven-tenths of one acre $8,302.64. And don't forget the entire 200 acres was assessed at $6,800."

CLASSIFIED ADVERTISEMENTS

No Advertisement Less Than 10c a Day With Minimum Charge of 25c.

ALL ADS CARRYING BOX NUMBER ADDRESSES MUST BE ANSWERED BY LETTER OR POST CARD. THE FREEMAN WILL NOT BE RESPONSIBLE FOR MORE THAN ONE INCORRECT INSERTION OF AN ADVERTISEMENT IN THESE COLUMNS.

REPLIES

The following replies to classified advertisements published in The Daily Freeman are now at The Freeman Office:

Uptown

Housework. Salesman

FOR SALE

CABBAGE—E. J. Schoonmaker, Stone Ridge, N. Y.

CABBAGE—large heads, 5c and 6c; chicken cabbage, 2c. William Engelman, Creek Locks, N. Y.

COACH DOG—male, five months old. 163 Wrentham street.

COMBINATION RANGE—Inquire at 120 Andrew street.

CRAZY WATER CRYSTALS—E. Winter's Sons, Inc., 226 Wall street.

DINING TABLE—mahogany; oak telephone stand, seat; bookcase. Phone 134-R.

ELECTRIC MOTORS—new and rebuilt, ¼ to 5 horsepower; bearings and brushes for all types of motors. Carl Miller & Sons, 674 Broadway.

ELECTRIC TABLE LAMPS—one dollar each; table, $3. Top hell, 126 Pearl.

ELECTRIC TABLE LAMPS—one dollar each; table, $3. Top bell, 126 Pearl.

FRESH GUERNSEY COWS (2)—TB tested; also team of horses. Frank Haas, Lyonsville, Accord, N. Y.

FRESH HOLSTEIN COW—Harry F. DeWitt, Cottekill, N. Y.

GRATES—stove and furnace; also fire pots made from your old parts. Machinery repaired. Kingston Foundry Company, 82 Prince street.

GUN—double barrel Ithaca, 12-gauge, $12. L. L. Cantine, Hurley, N. Y.

$9 Hardwood $3

Large load of oak wood, sawed to order, $3. John Saccarato. Telephone 708-J-1.

HARDWOOD—sand, stone, cinders. A. Vogel Trucking Company. Phone 125.

HARDWOOD—stove lengths, and salt hay. E. T. McGill.

HARDWOOD—seasoned or partly seasoned; all body wood. Telephone 90-R-1.

HOT AIR HEATER—pipe, 18" fire pot, for six rooms. 447 Washington avenue.

KINDLING, stove and heater wood, seasoned. Clearwater. Phone 2751.

KITTENS (2)—lovely blue Persian, 6 Linderman avenue. Phone 3632-J.

LARGE GAS RANGE—cheap. 265 Washington avenue. Call morning or evening.

MANGEL BEETS—potatoes, turnips and parsnips. John Walker, phone 190-W.

FAIR FARM HORSES—very cheap; for want of use. Inquire Edward LeFever's Farm, Bloomington (near Creek Locks).

PEN AND PENCIL SET—guaranteed; makes fine Xmas gift; $1. Wierman, Box No. 36, Bush Terminal Station, Brooklyn, N. Y.

PERCALE QUILT PIECES, assorted, 35c package, about pound; four packages $1, postpaid. Refunded if dissatisfied. Wood Factory, Auburn, N. Y.

PETRO OIL BURNER—used one year. Phone 1473-W.

PIGS—seven weeks old, $3 each. Simon Merrihew, Olive Bridge, N. Y.

PIPELESS HEATER—45. Derrenbacher street. Phone 2718-W.

PIPELESS HEATER—cheap. 89 Stephan street. Call 1921-W.

3-PIECE SUITE—just came from factory. 549 Broadway or phone 1718.

PIANOS—several used, upright, in good condition, for sale or rent. Fred C. Winters, Clinton avenue. Phone 1113.

POTATOES—good cooking and baking. Phone 463. John H. Beatty, Hurley avenue.

POTATOES—$1.15 bushel; fresh eggs; maple syrup. Orders delivered. Phone 2225-R.

PUBLIC AUCTION—Wednesday, November 8, 1933, at 12:30 p. m. at former Scott Farm, located at Fish Creek, three miles from Saugerties, one mile off Saugerties-Woodstock road. The entire lot of farm machinery will be sold. 10 tons of hay, sleighs and wagons, also number of turkeys, chickens and some household furniture. Terms, cash. Sale, rain or shine. Elmer Palen, auctioneer.

PUPS—wire haired, pedigreed; A. K. C. registered; male or female. Angus Kennels, Box 53, Stone Ridge.

RADIO—Radiola 46, excellent condition. Call 1534-R.

RIFLE—Remington 35, automatic, new. 152 Clifton avenue.

SAWED WOOD—John A. Fisher, 334 Abeel street. Phone 1379.

STOVES—all kinds, perfect condition; very reasonable; furniture. 156 St. James.

STOVES—reasonable prices; also bought, sold. Chelsea Furniture Exchange, 16 Hasbrouck avenue. Phone 2372-J.

TENOR BANJO—good condition. Apply 209 Foxhall avenue or phone 1436-J.

TYPEWRITERS—adding machines, check protectors, all makes. Try our yearly repair service. O'Reilly's, 530 Broadway and 38 John street.

USED TIRES—all sizes, good condition. Fire Vulcanizing Gulf Service Station, Albany avenue.

USED TIRES and TUBES—all in good condition—sold at lowest prices. Come and convince yourself. Jack's Sunoco Gas Station, 109 North Front street, Kingston.

USED CARS FOR SALE

AT GREATLY REDUCED PRICES

1932 Plymouth Sport Phaeton
1931 Ford Sedan
1930 Packard DeLuxe Sedan
1929 Packard Convertible Coupe
1929 Olds Coupe

Buick, Hupp, Graham, Lincoln, Nash, Essex, Dodge, and many others.

STUYVESANT GARAGE
250 Clinton Ave.
Easy Terms Trades Open Evenings

'32 Chevrolet Phaeton
'28 Franklin Coupe
'31 Ford Cabriolet
'30 Chevrolet Coupe
'31 Essex Coach
'30 Chevrolet Sedan

COLONIAL CITY CHEVROLET INC.

NASH sedan, 1930 Standard Six, perfect condition. George C. Carle, R. D. 4, Kingston. Telephone 83-M-2.

OCTOBER SPECIALS

'32 Nash Sedan
'32 Ford Coupe
'31 Studebaker Sedan
'30 Ford Roadster

JAMES MILLARD & SON INC.
Opposite Central P. O.

REO TRUCK—1½-ton, good condition. 13 St. James street.

MONEY TO LOAN

PAY YOUR TAXES

THIS WAY!

Borrow the money you need from us. Pay off the loan out of your income in 3, 6, 10 or more monthly payments. Come in . . . Write . . . or Phone

PERSONAL FINANCE CO. OF N. Y.
2nd Floor Newberry Bldg. 319 Wall Street, next to Kingston Theatre. Phone 3476. Kingston, N. Y. Licensed by N. Y. State Banking Dept., Member of N.R.A.

BUSINESS OPPORTUNITIES

BARBER SHOP for sale; one-chair shop; a walk-in-and-pick-up; easy terms; reasonable rent; will accept on account other business; small cash required. See Joseph S. Leotta, 19 Russel avenue.

One Cent a Word

(No Advertisement Less Than 10c a Day With Minimum Charge of 25c)

APARTMENTS TO LET

ALBANY AVE. APARTMENTS (211)—under new management, all improvements, adults. Phone Kingston 274-M.

APARTMENT—uptown, six rooms, heat, adults. Phone 1225.

APARTMENT—four rooms, all improvements, adults only. Inquire 452 Abeel street. Phone 1924-J.

APARTMENTS—three and four rooms, all improvements. 29 Fair street.

APARTMENT—three rooms, all bath with water heat. Phone 1544-W.

APARTMENT—four rooms, all modern improvements. 356 Wall (rear) avenue.

APARTMENTS—four, five and six rooms, all improvements; good locations; reasonable rent. Inquire M. Baker, 35 Abeel (Front) street.

APARTMENT—five rooms with heat and hot water. 654 Broadway.

APARTMENT—uptown; five rooms, West O'Reilly street. Phone 41.

CLINTON AVE., 59—five rooms and bath, all improvements except heat. Phone 2422-R.

DESIRABLE APARTMENT—three rooms, bath, electric refrigeration, heat. 58 Fair street.

KITCHENETTE APARTMENT — furnished, also single rooms. 265 Washington avenue. Call morning or evening.

NORTH FAIRVIEW AVE., 175—four nice rooms and bath. Phone 2222-M.

THREE ROOMS and bath, all improvements including heat; garage if desired. 184 Hurley avenue. Telephone 2094-W.

TWO OR THREE rooms, furnished or unfurnished, all improvements, steam heat, private bathroom. 364 Washington avenue.

FLATS TO LET

FAIR ST., 132—upper flat, six rooms, all improvements. Phone 3885-W.

FIVE ROOMS—all improvements; rent reasonable; adults only. H. Singer, 60 Broadway.

FIVE LARGE sunny rooms, all improvements; fine neighborhood; reasonable rent. Inquire 50 Crane street.

FLAT—five rooms, for small family, all improvements; $16 month; 77 Gage street. Phone 2294-R.

FLAT—five rooms, all improvements; 112 O'Neil street. Inquire Fred J. Roosa, 387 Albany avenue. Telephone 901.

FLAT—five rooms, all improvements, heat supplied; suitable for office; rent reasonable. Apply Miller, 652 Broadway.

FLAT—four desirable rooms, heat furnished. 207 West Chestnut street.

FLAT—five rooms, all improvements, heat furnished; garage. 38 Staples street. Phone 1465-J.

FLAT—six rooms, all improvements. Inquire 119 South Manor avenue.

FLATS—four and five rooms. Phone 831.

FOUR LIGHT ROOMS—small, bath, heat furnished. 24 South Clinton avenue.

FOUR ROOMS—$15. 288 Clinton avenue.

LARGE ROOMS (3)—bath; garage; all improvements. 83 Cedar street.

LOWER FLAT—six rooms and bath, improvements, heat. Inquire 65 Staples street.

PORT EWEN—four heated rooms, bath, gas, improvements. Phone 1884-W.

ROOMS—five or seven, latest improvements, heat furnished; good location; garage; low rent. Phone 1780.

ROOMS—from one to four, furnished or unfurnished, by day or week or month. 549 Albany avenue.

ROOMS—five, all improvements, hot water heater, five rooms, part improvements bath. 170 Downs street. Telephone 2192-M.

WEST O'REILLY ST., 95—Nov. 1st, six rooms and bath, upper floor; rent $26.

FURNISHED APARTMENTS

APARTMENT—four rooms, all improvements with private bath. Call evenings after 6. 20 Lafayette avenue.

FURNISHED APARTMENT—heat, hot water, kitchenette, private bath. 21 Main street.

FURNISHED APARTMENT—207 Hurley avenue. Phone 1149-M.

FURNISHED APARTMENT—three rooms, all improvements, private bath. Inquire 716 Broadway.

HOUSEKEEPING APARTMENTS — two and three rooms, all improvements; garage. 61 Downs street.

KITCHENETTE APARTMENT—10 Liberty street.

FURNISHED ROOMS TO LET

CLINTON AVE., 294—large room, next bath.

DESIRABLE FURNISHED ROOM—all improvements; private family. 72 Wall street.

FAIR ST., 81—room and kitchenette, all improvements; reasonable. 1369-J.

FURNISHED ROOMS—with or without table board. 771 Broadway.

ROOM—near High School, improvements; gentleman or youth preferred. Phone 3189-W.

WALL ST., 194—light housekeeping apartment. Phone 1844.

GARAGES TO LET

GARAGE—65 Franklin street.

GARAGE—85 Downs street.

GARAGE—99 West O'Reilly street.

GARAGE—265 Washington avenue, corner of Main street. Call morning or evening.

TO LET

HOUSE—cider mill and garage, Wrentham street; store, 8 Downs street. R. K. Hurton. Phone 1850-R.

ROOMS—improvements; 44 Hurley avenue. Telephone 2318-W. Call between 10 and 2.

SMALL APARTMENTS—six-room houses, and furnished houses for the winter. James E. Snead, 256 Wall street.

STORES—on O'Neil street, next to Broadway corner; single or connecting. Call 2956.

STORES, OFFICES, HOUSES AND FLATS. PHONE 521.

TYPEWRITERS—adding machines, Remington, Underwood, Smith, Victor, Sun Strand, etc. O'Reilly's, 530 Broadway and 38 John street.

HOUSES TO LET

ATTRACTIVE, new modern bungalow, (2), in best residential section. Low rental to desirable party. James E. Snead, 256 Wall street.

BEAUTIFUL HOUSE—in country, six rooms, all improvements. Call 2075-M.

BUNGALOW—four rooms; Lincoln street. George N. Cole. Phone 903-W.

CLIFTON AVE., 14—part of double house, seven rooms, all improvements. Phone 1325.

COTTAGE—34 Stephan street. John Lang, 114 Hunter street.

COTTAGE—72 Summer street, all improvements. Phone 2720 after 1 p. m.

COTTAGE—166 Henry street. Inquire Hotel Ulster.

DOUBLE HOUSE—at 48 Janet street, six rooms and bath, every improvement. Call between 10 and 12 mornings. Vacant January 1st.

DOUBLE HOUSE—all improvements; garage; 162 Erwin avenue. Phone 2594.

DOUBLE HOUSE—new air conditioning furnace, 260 Smith avenue, near Albany avenue. Inquire DuBois, Burgevin Florist, or phone 2128-M.

DOUBLE HOUSE—all improvements. Inquire 7 Joy's Lane.

HOUSE—101 Green street, 11 rooms, all improvements. Apply at 110 Maiden Lane. Telephone 1174.

HOUSE—55 Main street, seven rooms, all improvements. Phone 656-R or call 70 Abeel street after 4 p. m.

HOUSE—all improvements. 228 Smith avenue, after 7 evenings.

HOUSE—nine rooms, all improvements; 137 Greenkill avenue. Call 1102-M.

One Cent a Word

(No Advertisement Less Than 10c a Day With Minimum Charge of 25c)

HOUSES TO LET

HOUSE—on Hoffman street, with double garage. Inq. 2918. Phone 2465-J.

HOUSE—6 Maiden Lane, all improvements. November 1st. Phone 521.

FOR SALE OR TO LET

HOUSE—six rooms, all improvements. Sawyer Lumber Co., 267 Fordham Ave. Phone 2455.

REAL ESTATE FOR SALE

HOUSE—downtown, 10 rooms, two-family, fireplaces, large lot, fruit trees, outbuildings, gas, community, price $2,800, cash, worth $3,500. Write Box 1000, Downtown Freeman.

INVESTIGATE

Five-room bungalow, four years old, all improvements, garage, $4,250, with $800 cash.

Six-room cottage, bath, boiler, electric, $2,650, easy terms. Note properties on front, located on W. Moore, Realtor, 59 Garden street.

MODERN SUBURBAN HOME—6 rooms, hot water heat, open fireplace, garage, at a sacrifice, $4,400. $1,000 cash. James E. Snead, 256 Wall street.

SEMI-BUNGALOW—5 rooms, all improvements, chestnut trim, two-car garage; 5½ acres of land, suitable for building lots; five minutes from Kingston on Route 9. A bargain to quick buyer. For further information, phone 2027-R.

SIX ACRES—four miles Kingston, six rooms, electric, hot water heat, bath, room, open fireplace, garage with room; $2,500, terms. Kingston 707-M-1. Route 3, Box 192, Sampsonville.

Real Estate For Sale or Exchange

EXCHANGE—my equity in a modern six room house, best location, city Kingston, for small farm or vacant land, send particulars. Box 87, Rosendale, N. Y.

Poultry and Supplies For Sale

LAYING HENS (46)—White Leghorns; coal brooder; battery brooder; chicken wire fence. 412 Washington avenue.

LOST

BEAGLE HOUND—male, on Lucas avenue extension, black, white and tan; letters on collar "HW". Fred Robinson, Route No. 1, Kingston. Phone 402-R-1.

DOG—black and white, ½ bull; answers to name Buddy. Phone 1865-W.

FALSE TEETH—uppers, between Strand and Wall street. Finder, Phone 2563-W. Reward.

SMALL DOG—yellow and white; license No. 578950. Campbell, 65 Downs street.

WRIST WATCH—(Nelton). Finder please phone 1529-W.

WRIST WATCH—man's, Bulova. Kindly return to 112 First avenue. Reward.

LOST OR STOLEN

TOY POODLE—white; little girl's pet. Kindly return to a heart-broken child at 15 Trenton street. Reward.

FEMALE HELP WANTED

EXPERIENCED HOUSE GIRL—549 Albany avenue.

EXPERIENCED JOINERS, neck banders, collar runners. Fessenden Shirt Company, Field Court.

GIRL—for general housework; plain cooking; must be competent; sleep in. 361 Broadway. Phone 4060.

GIRL— to take care of year old baby. No housework. Adm. Phone 2617.

GIRL—or woman, general housework and cooking; outside city; references required. Box C, Uptown Freeman.

LADIES—Make immediate cash in spare time taking orders from friends for first quality hosiery, lingerie, etc. No investment. Call or write, Artnit Co., 171 Madison avenue, New York.

WOMAN—middle-aged, to care for semi-invalid; willing to help with housework; five miles from city. Apply in person or by letter only. L. M. Hermance, Ulster Park, N. Y.

MALE HELP WANTED

ARLE MAN—for distributing and delivery work. Pays $25.60 up. Needed at once. Must own car. Address Albert Mills, Route Mgr., 1921 Monmouth, Cincinnati, O.

CHEAP MAN—on farm; good milker. Apply 46 Cedar street.

SALESMAN—experienced on automotive parts. Box Salesman, Uptown Freeman.

POSITION WANTED

COOKING and housework for small wages or room and board. "Houseworker", Uptown Freeman.

EXPERIENCED COOK and housekeeper wishes position; references. Miss Rita Maher, West Camp, N. Y.

MOTHER and two sons wish position on farm on shares or caretaker; fully experienced; best reference. Box Farmers, Downtown Freeman.

REFINED ELDERLY WIDOW — light housework for middle-aged couple or housekeeping for elderly gentleman. S, Downtown Freeman.

REFINED NEAT WIDOW desires position as housekeeper; bachelor or widower preferred; can take full charge of home. Box 239, Uptown Freeman.

YOUNG MAN wishes employment as handy man in store; dependable. 2143-M.

WANTED

ANTIQUES WANTED—old dolls, glassware, family portraits, pictures, jewelry, furniture, objects covered with glass domes and china. Mrs. William Elliott, Saugerties, N. Y.

ANY DESCRIPTION GOLD—Licensed dealer; men's clothing. 555 Broadway (Schwartz) 76 North Front.

AGED, blind, mildly mental, invalid, or bed patients; warm room; best care. 204 Fair street. Phone 4084.

ALBERT E. SMITH, 27 West O'Reilly Street — Radios repaired. Guaranteed service. Phone 521-J.

BOARDERS—with or without meals, day or week, all improvements; garage. Voelcker's. Phone 725. Port Ewen, N. Y.

COLLIE pup for child's pet; no pedigree; must be cheap. Write Collie, Downtown Freeman.

CORD WOOD—seasoned. Phone 2284.

ELECTRIC WOODWORKING MACHINE, small. Kingston Foundry Company, 82 Prince street.

EXPERIENCED DRESSMAKER—will do sewing, any kind; alterations at very small charge. 5305.

MOVING VAN going to New York November 6-9-10, wants whole or part load either way; insurance. S. Tompkins, 22 Clinton avenue. Phone 646.

NOV. 10th—furnished rooms, three or four, heated and kitchenette, with refined family. $20 or $25 month. Comfort, Uptown Freeman.

PAPER HANGING — Hickory. Phone 3655-M.

PLAIN SEWING—mending or darning well and reasonably done. Call 2522-W.

ROOMS PAPERED—$7; 1932 paper furnished; satisfaction. Joseph Terry 885-R.

ROOMS PAPERED—from $6 up; $7; material furnished; also painting and calsomining. E. Altamari. Phone 1421-R.

TO BUY a small farm near Kingston, direct from owner. Write full particulars to P. O. Box 24, Bogota, N. J.

TUTORING—in all grammar school subjects. Phone 624-W.

MISCELLANEOUS

MRS. HACKETT'S private sanitarium and rest home. 204 Fair street. Phone 4084.

'Brain Trust' Of Professors' Wives Runs 19 Families On Co-Op Plan

This isn't a view in a public playground or institution, but one showing the children of the 19 Columbia university professors whose wives organized a "brain trust" to put housekeeping on a cooperative basis. The mothers take their turn caring for the children, aided by a supervisor. The cooperative endeavor is being extended to other household lines in the remotelest apartment house where the experiment is under way.

Use Cabbage Freely In Winter; Sauerkraut Is Health Insurance

Now Is The Time To Lay In A Stock Of Winter Vegetables, Says Commissioner Baldwin

By CHARLES H. BALDWIN

Commissioner, Department of Agriculture and Markets Albany, New York

CABBAGE is the most inexpensive form of green vegetables which will supply all of the necessary vitamins, minerals, and many other necessary food elements needed by the body during the winter months when your garden is dead and green vegetables on the market are scarce and expensive. Your vegetable cellar filled with cabbages hung from the ceiling, or in an outdoor cabbage pit, is an assurance of plenty of good food for the winter.

Charles H. Baldwin

A barrel or a big jar of sauerkraut is easy to make, is good "health insurance" for the whole family, and a cheap and big food value for winter when the food money may be running low.

The markets just now are beautiful because they are piled high with abundant varieties of fresh new vegetables from nearby gardens, of high quality because they are nearby and fresh, and cheap because in this, the prime of the harvest, the supply is large. Right now is the time to lay by your winter's supply of cabbage and its relatives, and squash, pumpkins, turnips, parsnips, beets, carrots, onions and the like.

We of the Empire State, the largest producer of truck crops and fruits in the entire Nation except the three all year round summer states, are most fortunate in our supply of wonderful fruits and vegetables. More than 20 varieties of vegetables are found on our markets in carload and truckload quantities. With a well-stocked cellar of these varieties, it has been calculated that a housewife has the possibility of 3,003 different combinations of five vegetables each for all vegetable dinners. Or she could have three vegetables for each three meals a day for a life time.

Sauerkraut, the outstanding cabbage dish, is simply shredded cabbage that has fermented in brine formed by its own juice mixed with salt. It contains the same lactic acid as is found in sour milk. Because of this lactic acid, Pasteur, the noted French chemist, found sauerkraut most beneficial in the case of digestive disturbances. Sauerkraut juice found on most

Preparing sauerkraut from New York State cabbage

hotel menus strongly stimulates the secretion of digestive juices in the stomach, and is therefore a splendid appetizer and improver of digestion.

Cabbage has wrongfully acquired the name of a strong juice and bad odor vegetable, due to too long cooking. New green cabbage should be boiled not to exceed five to eight minutes, white cabbage seven to 10 minutes, and red cabbage 20 to 25 minutes. To hold the color in red cabbage while cooking, by the way, add a little vinegar, or boil it with two or three sour apples.

How to make sauerkraut and other valuable information on cabbage may be obtained in a mimeographed pamphlet sent free on application to Consumers Information Service, State Department of Agriculture and Markets, Albany, N. Y.

County Attorney Explains Purchase

To the Editor of the "Kingston Daily Freeman":

I note in a political advertisement in Saturday evening's paper a reference to purchase of lands for highway purposes in connection with the construction of the Rosendale road.

The advertisement seeks to lead the voter to believe that the county paid $6,000 for four acres of unimproved land from one party, and $10,500 for 7-10 of an acre of unimproved land in another instance.

The properties referred to are the Kristic property and the Zegel property, respectively, which are located approximately at the point where the new bridge is constructed over the Rondout Creek in the village of Rosendale.

The Kristic property, before the taking by the county, consisted of a well developed farm and resort business, situate on the easterly bank of the Rondout Creek in the village of Rosendale, with good buildings thereon. The county acquired a strip of land at least 100 feet wide running through the property a distance of 1,729 feet, thus cutting the property practically in two and making one part inaccessible to the other by reason of heavy embankments in places and deep cuts in others. This property was substantially damaged. It would, therefore, appear that the owner did not receive any more than fair compensation for the damages sustained by him.

The other property referred to is the Peter Zegel casino property at Rosendale village. The taking in this case included a substantial, modern dwelling house, a dancing casino and several bungalows, and rendered the property useless.

The writer does not believe that the Democratic organization can fool anyone into believing that the county paid the prices above stated for bare acreage in view of the above facts.

Yours very truly,
ROBERT G. GROVES,
County Attorney.

Talks to parents

Mental Indigestion

By BROOKE PETERS CHURCH

There is no reason why children should attend, indiscriminately, every show that comes to town or read every book that is published.

Just as a mother should assure herself of the purity and cleanliness of the food she serves her child, so should she exercise selection as to his reading and recreation.

Because the mental and emotional processes of nature are less obvious than the bodily and because also the consequences of their abuse take longer in manifesting themselves and are often obscure and hard to trace, the most careful parent often does not realize the harm which may come to a child from unsuitable mental and emotional diet.

The recent investigation of the effect of visual entertainment such as a show or moving picture on children has been very illuminating.

One of its most important findings is that the effect of the visual stimulation is peculiarly strong and affects not only the emotions and imaginations, but also the physical functions of children. The sleep of the over-stimulated child, for example, is definitely impaired, sometimes so noticeably as to interfere with his appetite.

To some extent the results of over-sophisticated books and plays are the same. They are a slow poison working in the systems of the young, spoiling their taste for art and literature, and making of them cheap cynics, weary of life before they have tasted it.

It is neither possible nor wise to reduce all art to the children's standard, but neither is it safe to permit the children to read or see any and every thing with no guidance from either home or school.

The Federal Home Owners Loan Corporation is the world's largest association of its kind.

WEST SHOKAN

West Shokan, Nov. 4.—District Superintendent of School Wallace J. Andrews was a caller here on Wednesday. Mr. Andrews, who has many friends of long standing in the town of Olive, is keenly interested toward the welfare and general betterment of its school conditions. He stresses the great importance, perhaps not generally considered among voters in the matter of the election of school director who needs to be in sympathy with the advancements now taking place in the field of rural education.

Presbyterian Missionary Society

The November meeting of the Rondout Presbyterian Missionary Society will be held at the home of Mrs. Frederick Stephan, 59 West Chester street, Tuesday at 3 p. m. This will be an historical meeting, a part of the centennial celebration of the church. There will be costumes of the early days and an interesting program is being prepared. The Sunshine Bags will be returned at this time. All the ladies of the church are cordially invited to come.

Men's Club Meeting.

The Men's Club of the Fair Street Reformed Church will hold its regular monthly meeting at 7:30 o'clock, Wednesday evening, November 8, after which their fifth dart baseball league game will be played with the East Kingston team. A large attendance is expected. Last Wednesday the Fair street lost two games out of three to the Connelly team at the Fair street court.

ELECTION
SPECIAL
Chicken Paprika
Apple Sauce
Boiled Rice
Fresh String Beans
50c
Eichler Hotel
GRILL
TUESDAY
FROM 12 to 9 P. M.

NOW IS THE TIME
JOIN A SPENCER CLUB
CALL 1752-W
And Learn About the Plan.
Jessie Wolfersteig.
366 Albany Ave.

CARD PARTY
given by the
Girls' Friendly Society
at the
HOLY CROSS PARISH HOUSE
TONIGHT
Games start at 8:15 o'clock.
Refreshments.
Admission 35c

Dinnerware
OPEN STOCK DINNERWARE
in the following designs:
Cairo, English Ware
Victoria, French Ware
Pheasant, English Ware
Indian Tree, English Ware
Garden of Allah, Haviland
Eden, Haviland
Howo, Japanese
Tuberose, Copeland
Tuberose, English
Salruba, American
Rose Chateau, American
Stratton, American
Florence, American
Princess, English
Canton, Chinese
And several other patterns
in
32 Piece Sets and
50 Piece Sets.
Gregory & Co.

FOR A GOOD TIME
Spin Out To
SPINNY'S
PORT EWEN
featuring
Miss Betty Gaynor
and others in song and dance numbers.
TUESDAY NIGHT SPECIAL
Streamers and Confetti Dance
FREE SUPPER
ELECTION RETURNS
Peppy Band Every Night

HOME SWEET home
SUPPOSE some one got hurt on *your* property!! How quickly a Damage Suit could scratch the happiness out of your "Home Sweet Home"!
Phone for low rate on our Public Liability Policy.
ÆTNA-IZE
Pardee's Insurance Agency
Kingston N.Y.
Telephone 25
First National Bank Building

"Where Quality Rules."
(Long Burning)
PHELAN & CAHILL
COAL
Blue Coal
Red Ash Coal
White Ash Coal
NIAGARA HUDSON COKE
ORDER NOW. TELEPHONE 225.

EAT AND DRINK AT THE
HOFBRAU
Cor. Broadway & St. James St.
A. KREISIG, Prop.

MONDAY, NOVEMBER 6, 1933.
Sun rises, 6:44; sets, 4:42.
Weather, snow.

The Temperature.

The lowest temperature registered by The Freeman thermometer last night was 27 degrees. The highest point reached up until noon today was 38 degrees.

Weather Forecast.

Washington, Nov. 6.—Eastern New York: Rain on the coast and snow or rain in interior this afternoon and probably tonight. Tuesday generally fair with slowly rising temperature.

The wind, at Albany, at 8 a. m., was north; velocity 5 miles an hour.

PORT EWEN

Port Ewen, Nov. 6—The regular weekly practice of the Firemen's Fife, Drum and Bugle Corps will be held this evening.

The annual fair of the Ladies' Aid and Priscilla Societies of the M. E. Church will be held October 18 and 19, 1934.

The Epworth League will hold a clam chowder sale in the M. E. church house at 11 o'clock Friday morning. Orders may be telephoned to Mrs. Hugh Clark of Salem street or Mrs. S. P. Tinney of Broadway.

The W. C. T. U. will hold a meeting at 2:30 Thursday afternoon at the home of Mrs. Tinnie.

The Dorcas Society will offer a novel and interesting entertainment in the Reformed church house at 7:45 Thursday evening when the Adams Puppet Show will be presented.

BUSINESS NOTICES.

Blankets, sheets, pillow cases and factory mill end sale. David Weil, 16 Broadway.

VAN ETTEN & HOGAN
Wm. S. Hogan, Prop., 150 Wall St. Local, Long Distance Moving and Storage. Phone 661.

SHELDON TOMPKINS
Moving—Local and Distant. Padded vans. Packing done personally. New York trips weekly. Insurance. Storage. 32 Clinton Ave. Phone 649.

L. T. SCHOONMAKER, CON. CORP.
Carpentry and masonry. Jobbing and Alterations of all kinds. Floor laying and sanding. Prices reasonable. Phone 2770. 307 Lucas Ave.

PARISH CO. RUG CLEANERS.
Upholstered furniture moth proofed and washed. Phone 3074.

PETER C. OSTERHOUDT & SON
Contractors, Builders and Jobbers. 80 Lucas avenue. Phone 616.

MASTEN & STRUBEL
Local and Long Distance Moving. 742 Broadway. Phone 2212.

When it's trucking, local or long distance, call 885. FINN'S Baggage Express, 31 Clifton avenue.

GURNEY TYPEWRITER CO.
672 Broadway, better typewriter repairing. Real service. Phone 1000.

The Daily Freeman is on sale at the following stands of the Hotaling News Agency in New York city:
Times Building, Broadway and 43rd street.
Woolworth Building.
643 Fulton street, Brooklyn, N. Y.

National Cash Register Co. R. H. Haller, local representative, 316 Main street. Phone 2895-R.

STOVES AND PARTS
Pilgrim Range Oil Burners — $17.50, $24.50, $32.50 and up. Colonial Electrical Appliances, Inc. 626 Broadway. Phone 976

UPHOLSTERING REPAIRING.
Refinishing, chairs made to order. Charles Will. Phone 374-R-1.

SERVICE & REPAIRS
Wringer Rolls for all Washing Machines, Radios, Vacuums, all Electrical Appliances Repaired, Key and Lock Work.
Colonial Electrical Appliances, Inc. 626 Broadway. Phone 976

Upholstering and Repairing
Call Tubby. Phone 4005.
Awnings. Truck Covers.

Your own SNAP SHOTS for CHRISTMAS GREETING CARDS. A card that only you can send. Bring us your FILMS—We'll do the rest. Short's Studio, 9 E. Strand.

KINGSTON HORSE MARKET, INC.
S. M. Shapiro, Auctioneer.
We will hold our regular auction Election Day, Tuesday, November 7, 1933. We will have the usual run of work horses, saddle horses, harness, blankets, etc.
606 Broadway Kingston, N. Y.
Phone 1352

HENRY A. OLSON, INC.
Roofing, Waterproofing.
Sheet Metal Work.
Shingles and Roof Coating.
170 Cornell Street. Phone 840.

The Kingston Meat & Poultry Market, 101 North Front street, will be under the new management of A. Banks.

PROFESSIONAL NOTICES.

EDWARD JOHNSON, Chiropodist. Now located 237 Wall St. Phone 764.

Chiropodist, John E. Kelley, 286 Wall street, phone 420.

Dr. K. Todd, Osteopath. Now located 194 Fair street. Phone 2927.

Manfred Broberg, Podiatrist and Physiotherapist. All foot ailments treated. 65 St. James St. Phone 1251.

Chiropractor. A. C. White, 137 Fair street. Tel. 2026.

Beware The 'Scavenger Hunters!'

The "scavenger hunt" is society's latest thrill. Invented by Miss Elsa Maxwell (extreme right), prominent in European and American social worlds, its aim is to have participants collect a wide variety of assorted objects—from red lanterns to autographed chemises. Here, left to right, are Miss Rosalind Kress, Robert Topping and Robert Lafbranche upon their return to headquarters after engaging in New York society's first scavengering expedition, and some of their trophies.

Supervisor Boice Answers Charges

A statement to the voters of the town of Ulster by its supervisor:

As a nominee for reelection as supervisor on the Republican ticket I would like to make the following statement in fairness to my party and myself. Stories have come to my attention the last couple of days that I consider propaganda to change the vote of my people and poison their minds with untruths.

Such statements as that I had a truck on the town highway in my town under another party's name and that I took graft from the purchase of machinery which had been bought during my term of office. My friends in the town of Ulster, and I am sure I have a good many, know there is no truth in these stories. I have been your supervisor for four years and I never have been approached by anyone to take money or commission on machinery or supplies bought by the town. I have never owned a dump truck during my term of office and have never received a cent except what was due me for my duties as supervisor. My brother, who is the owner of a dump truck, has had eighteen (18) days' work on the town roads during the last four years, which shows how much influence I have used to make employment for my own relatives.

I have tried to conduct my office to the best of my ability, being fair to the unemployed and taxpayers alike, not showing any special favors to any person but have tried to serve you all alike. I have no apologies to make for the past and no promises to make for the future, except to be fair and square to all the people in my town. I have neglected my own business every day to look after the interests of my town. I have not made any effort to canvass my town and call on you personally, as my duties prevent me from doing this, even though I would like to. I will say that I expect to be elected, no matter what they say or do, by the people who look at affairs in a sensible way.

I have every respect for my opponent and consider him the highest type of citizen. I hold no grievance against him for canvassing the town in company with disappointed Republicans, as everything is considered fair in war and politics except slander and untruths.

I have been advised by some of my friends to get out of politics. They say it will ruin my business. If I cannot be honest and represent you, I do not want your support. I am leaving it up to you to decide whether under conditions like they have been the last four years you think I have done my duty.

This statement will reach most of you after election but as I did not hear these rumors until Saturday, I could not get this message to you before.

Awaiting your decision, I am
Respectfully,
PRATT BOICE.

Meeting Night Changed.

The regular meeting of the Kingston High School Alumni Association will be held this week at the school on Wednesday evening at 7:30 o'clock, instead of Tuesday evening, Election Day.

Shot a Deer.

Charles Johnson of 156 Washington avenue and Elmer Fors of 27 Lawrence street returned home from Watson Hollow yesterday with a fine six-point buck deer weighing 250 pounds.

Cafeteria Supper.

A cafeteria supper will be served at St. John's church Thursday, November 9, from 5:30 until 7 p. m.

BRAVERMAN'S
Electric Supply Co., Inc.
36 BROADWAY - KINGSTON
A complete line of electrical goods and fixtures; also gas supplies. See us before you buy

Flashes of Life Sketched in Brief

(By The Associated Press)

Might Go Boom!

Oil City, Pa.—Robbers who rifled the magazine of the Ellis Hall and Sons Torpedo Company aroused the Sherlock instincts—and the what's-going-to-happen-next-anxiety—of the police. The culprits took 10 quarts of nitroglycerine.

Bad Black Cat

Pittsburgh—Bravely Fireman John S. King climbed a tree and crawled out on a limb to rescue a marooned black cat. The limb broke and the cat leaped to the ground uninjured, but King received a dislocated hip.

Beware of Bullets

Denver—Mr. and Mrs. Fred Fisher heard a commotion outside their home, but decided to mind their own business and paid no attention.

Today they discovered a hole in the window frame and curtain and a bullet embedded in a writing desk near where they had been sitting.

The bullet was thought to have been one of several fired by police chasing three holdup men.

What, No Celebration?

Tulsa, Okla.—Tulsa University students had a whole day today to mull over the ancient adage: "Never count your chickens before they hatch."

They had the whole day because they decided some time ago to take the day off to celebrate their unbroken string of football victories, following the Oklahoma Aggie game. The Aggies won 7-0.

Well Fixed

Belton, Mo.—There will be no charity fund drive in this town. The Commercial Club has reported there is a sufficient balance on hand in the fund to care for the needy and unemployed this winter.

Something Different

Chicago—There's something new under the sun!

Mrs. Marie Lies Wiltgen is about to reach her 100th birthday anniversary and she hasn't any rules about how to live long.

Although she was born in Germany she never had a sip of beer, and she never went to a picture show, but neither fact she said, had anything to do with her good health.

Saturday will be her birthday.

War

Crown Point, Ind.—It looks like a war to marry people is on.

The Rev. E. O. Stevens, who doesn't have a church, displays a sign on his automobile which reads: "You decide what you pay me."

No Need for Sherlock Holmes

Chetek, Wis.—Kenneth Gotham of East Chetek was puzzled when officers arrested him on a charge of stealing 75 gallons of gasoline from a bulk oil station.

"How did you do it?" he asked.

He was shown the imprint of his license number in the soft dirt of an embankment against which the alleged thief apparently had backed his car.

P.-T. A. of School 1.

The Parent-Teacher Association of School No. 1 will meet at the school Tuesday afternoon at 3:30 o'clock.

AT
EBEL'S RATHSKELLER
FREE TONIGHT
ROAST BEEF
ELECTION NIGHT
PORK SUPPER
14 & 16 Thomas St.
Kingston, N. Y.

Ulster Granges Hold Anniversary Night

Stone Ridge, Nov. 6.—The 60th anniversary of the New York State Grange and the 30th anniversary of the Ulster County Pomona Grange were fittingly celebrated by a beautiful pageant at the Stone Ridge Grange Hall, Stone Ridge, on Friday, October 27. The pageant, "Sixty Years of Grange Service," was written by Miss Elizabeth Arthur, lecturer of New York State Grange.

The program opened with music by the Hurley Reformed Church orchestra, who also rendered a number of beautiful selections during the evening. Members of the orchestra are: Pianist, Miss Anna Miller; violinist, George Hallock; violinist and violincelloist, Miss Helen Miller; and clarinet, the Rev. Vernon O. Nagel.

"The History of Ulster County Pomona Grange for 30 Years," was written and read by Sister Mary Brink, secretary of the Pomona Grange. The remainder of the program follows:

Piano duet by Mrs. Charles Sarle and Miss Norma Saile; recitation, "In Memoriam," written and recited by Miss Janette Conklin of Rosendale Grange; the pageant, "Sixty Years of Grange Service," was presented by members of a number of subordinate granges under the direction of Sister Ethel Jenkins, lecturer of Pomona Grange. Mrs. Leander Minard of Plattekill and Mrs. Henry Mollenhauer of Rosendale represented the "Spirit of the Grange," introducing the pageant. The Heralds were: Albert Kurdt of Ulster Park Grange, Albert Shaw of Highland, Tom Jenkins of Milton, Edmund Osterhoudt of Lake Katrine, Ethel Vandervoort of Milton, Margaret Lachman of Lake Katrine, Dorothy Weaver of Clintondale and Edith Mewkill of Huguenot. Other representing groups were: Ulster County Pomona Charter Members; founders of the Grange; Father Kelly scholarship fund of the Grange; juvenile Grange; Grange ritual, exemplified by Rose Drill, lecturer.

Legislative work of the Grange charities were presented.

The county prize speaking contest was held as part of the program. In the junior class Miss Mabel Tremper of Plattekill won first prize for her topic, "Our National Holidays." Miss Nina Phillips of Huguenot won second prize. Her topic was "The 60th Anniversary of the Grange." Roger Boice of Lake Katrine was third and his topic was "New York State Beautiful." In the Senior Class Miss Marjorie Morehouse of Lake Katrine won first prize, her topic being "The Influence of the Country Church."

The singing of a number of old songs by all completed the program. Refreshments and a social time were enjoyed by all. The refreshments were in charge of the Pomona graces, assisted by the service and hospitality committees and Brother Harry Vandervoort of Milton Grange, Worthy Master Leroy Styles of Stone Ridge Grange, and Brother Fred Kukuk of Lake Katrine Grange.

Hairdressers Tonight.

The Ulster County Hairdressers Association will meet this evening at 7:30 o'clock in the city court room at the city hall.

POLITICAL ADVERTISEMENT. POLITICAL ADVERTISEMENT. POLITICAL ADVERTISEMENT.

FOR CITY JUDGE

An Even Break To Everyone.

A Fair and Impartial Application of the Experience Acquired In Seven Years As An Attorney.

MATTHEW V. CAHILL
Republican Candidate

YOUR SUPPORT IS SOLICITED

POLITICAL ADVERTISEMENT POLITICAL ADVERTISEMENT POLITICAL ADVERTISEMENT

REPUBLICAN CANDIDATE

RE-ELECT
J. EDWARD
CONWAY
MEMBER
OF
ASSEMBLY

QUALIFIED
CAPABLE
EXPERIENCED
INDUSTRIOUS

VOTE TO
CONTINUE
YOUR
PROTECTION

HE has served you well and safeguarded your interests.

HE fought against New York City's attempt to tax this and other counties for its own benefit.

HE assisted in "killing" a bill which was introduced in and passed by the Senate and which would have reduced the assessment on property owned in Ulster County by New York city, thereby raising our tax rate.

HE has given the people honest and fearless representation and complete protection against unfair legislation.

RETURN HIM TO OFFICE

First Snowfall Of Season On Sunday

The city of Kingston was visited by the first snowfall of the season Sunday night. Snow began falling about 10 o'clock and continued throughout the night. Thermometers registered around 25 degrees and there was sufficient frost in the ground to prevent thawing as the snow fell. Approximately three inches of snow remained on the ground. City streets soon became a mass of slush as traffic cut up the snow and the warmth of the day began to melt the snow. While this was the first snow storm of the season in Kingston there have been previous snow storms this fall in the mountain sections of the county.

C. C. FROUDE
Chiropractor
819 Wall St.,
Kingston

DECKER & FOWLER
—INSURANCE—
In All Its Branches
Special Adjuster In Our Office
At All Times
44 Main Street Phone 6

"AMERICAN"
MARCHES
AHEAD!

PROPANE
BOTTLED GAS
CALL 976
MAY WE SERVE YOU
CALL 976
If you are away from the Gas Main you can have all the comforts of city life.
COLONIAL Electrical Appliances, Inc.
626 BROADWAY
PRICES ARE LOW.

FREEMAN WANT ADS BRING RESULTS!